

MASSACHUSETTS DEPARTMENT OF TRANSPORTATION HIGHWAY DIVISION

BELMONT / WATERTOWN
TRAPELO RD & BELMONT ST

STATE	FED. PROJ. AID NO.	SHEET NO.	TOTAL SHEETS
MASS.	xxxxx	1	56
PROJ. FILE NO. 604688			

PRELIMINARY RIGHT OF WAY
TITLE SHEET & INDEX

PLAN AND PROFILE OF TRAPELO ROAD AND BELMONT STREET

IN THE TOWNS OF
BELMONT & WATERTOWN
MIDDLESEX COUNTY

FEDERAL AID PROJECT NO. XXX-XXXX

ALL WORK DONE UNDER THIS CONTRACT SHALL BE IN CONFORMANCE WITH THE MASSACHUSETTS HIGHWAY DEPARTMENT STANDARD SPECIFICATIONS FOR HIGHWAYS AND BRIDGES DATED 1988 AND THE ENGLISH SUPPLEMENTAL SPECIFICATIONS DATED FEBRUARY 25, 2010; THE STANDARD SPECIAL PROVISIONS, THE 2010 CONSTRUCTION STANDARDS AND THE SUPPLEMENTAL DRAWINGS DATED APRIL 2003; THE 2009 MANUAL ON UNIFORM TRAFFIC CONTROL DEVICES WITH MASSACHUSETTS AMENDMENTS; THE 1990 STANDARD DRAWINGS FOR SIGNS AND SUPPORTS; THE 1968 STANDARD DRAWINGS FOR TRAFFIC SIGNALS AND HIGHWAY LIGHTING; THE LATEST EDITION OF AMERICAN STANDARD FOR NURSERY STOCK; THE PLANS AND SPECIAL PROVISIONS.

DESIGN DESIGNATION - TRAPELO ROAD (RTE. 60)

DESIGN SPEED	=	35 M.P.H.
ADT (2005)	=	30,055
ADT (2025)	=	32,550
K	=	7.9%
D	=	55%
T (PEAK HOUR)	=	5.6%
T (AVERAGE DAY)	=	4.7%
DHV	=	2,571
DDHV	=	1,414

DESIGN DESIGNATION - TRAPELO ROAD

DESIGN SPEED	=	35 M.P.H.
ADT (2005)	=	15,950
ADT (2025)	=	17,275
K	=	7.6%
D	=	62%
T (PEAK HOUR)	=	6.3%
T (AVERAGE DAY)	=	5.6%
DHV	=	1,313
DDHV	=	814

DESIGN DESIGNATION - BELMONT STREET

DESIGN SPEED	=	35 M.P.H.
ADT (2005)	=	23,700
ADT (2025)	=	25,670
K	=	7.1%
D	=	68%
T (PEAK HOUR)	=	5.3%
T (AVERAGE DAY)	=	5.4%
DHV	=	1,823
DDHV	=	1,239

INDEX

SHEET NO.	DESCRIPTION
1	TITLE SHEET & INDEX
2 to 4	KEY PLAN
5 to 14	TYPICAL SECTIONS
15-42	PROPERTY PLANS
43	PROFILE PLANS
44-56	PARCEL SUMMARY SHEETS

BEGIN PROJECT
STATION 17+40.00
N 2967460.7350
E 738144.80

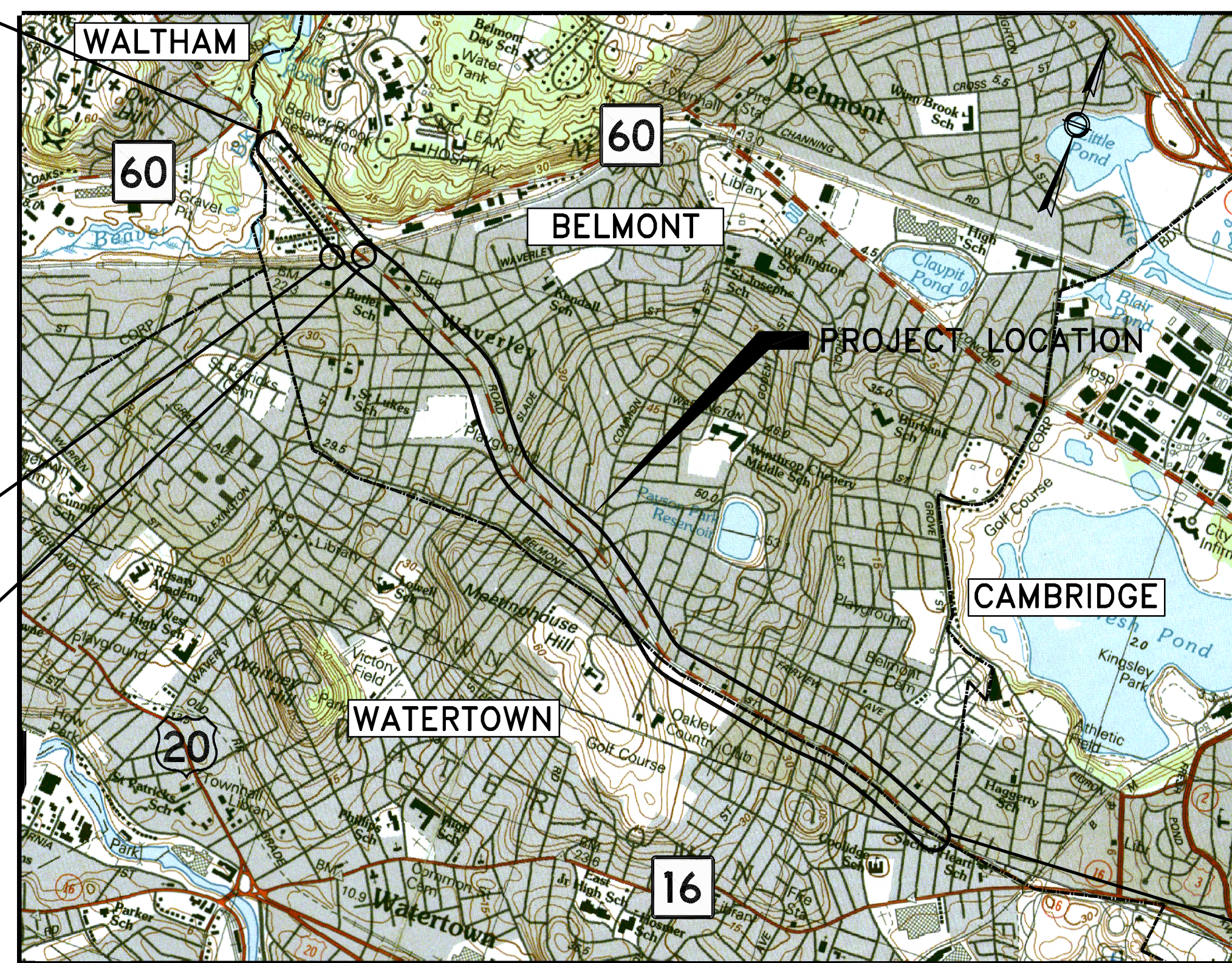

END PROJECT
STATION 147+30.18
N 2961926.5323
E 749560.5137

CONVENTIONAL SIGNS

COUNTY, CITY, OR TOWN BOUNDARY	-----
COUNTY, CITY, OR TOWN SIDE LINE	-----
FENCE LINE	-x-x-x-x-x-
BASE LINE OR SURVEY LINE	----- N57°-18'-41"E 74 59.57
RIGHT OF WAY LINE	-----
CULVERT	=====
ELEVATIONS	----- PROPOSED SURFACE EXIST. SURFACE PRES. 222.40 PROP. 233.681 74
UTILITY POLE	○

LOCATION MAP

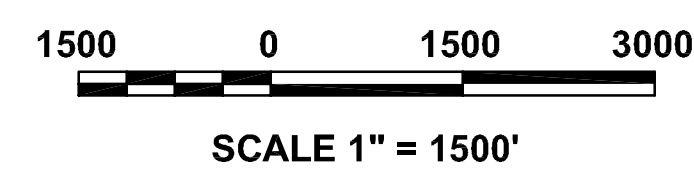

LENGTH OF PROJECT = 12,990.18 FEET = 2.46 MILES

75% SUBMISSION
MARCH, 2011

NO.	REVISION	DATE
1	MASSDOT COMMENTS--REVISIONS	03/15/2011



SUBCONSULTANT:
BSC GROUP
15 ELKINS STREET
BOSTON, MASSACHUSETTS 02127
(617) 896-4300
www.bscgroup.com

RECOMMENDED FOR APPROVAL

CHIEF ENGINEER _____ DATE _____

APPROVED

DEPARTMENT OF TRANSPORTATION
FEDERAL HIGHWAY ADMINISTRATION

APPROVED:

DIVISION ADMINISTRATOR _____ DATE _____

DIVISION ADMINISTRATOR _____ DATE _____

**BELMONT / WATERTOWN
TRAPELO RD & BELMONT ST**

STATE	FED. PROJ. AID NO.	SHEET NO.	TOTAL SHEETS
MASS.	xxxxx	2	56
PROJ. FILE NO. 604688			

**PRELIMINARY RIGHT OF WAY
KEY PLAN**

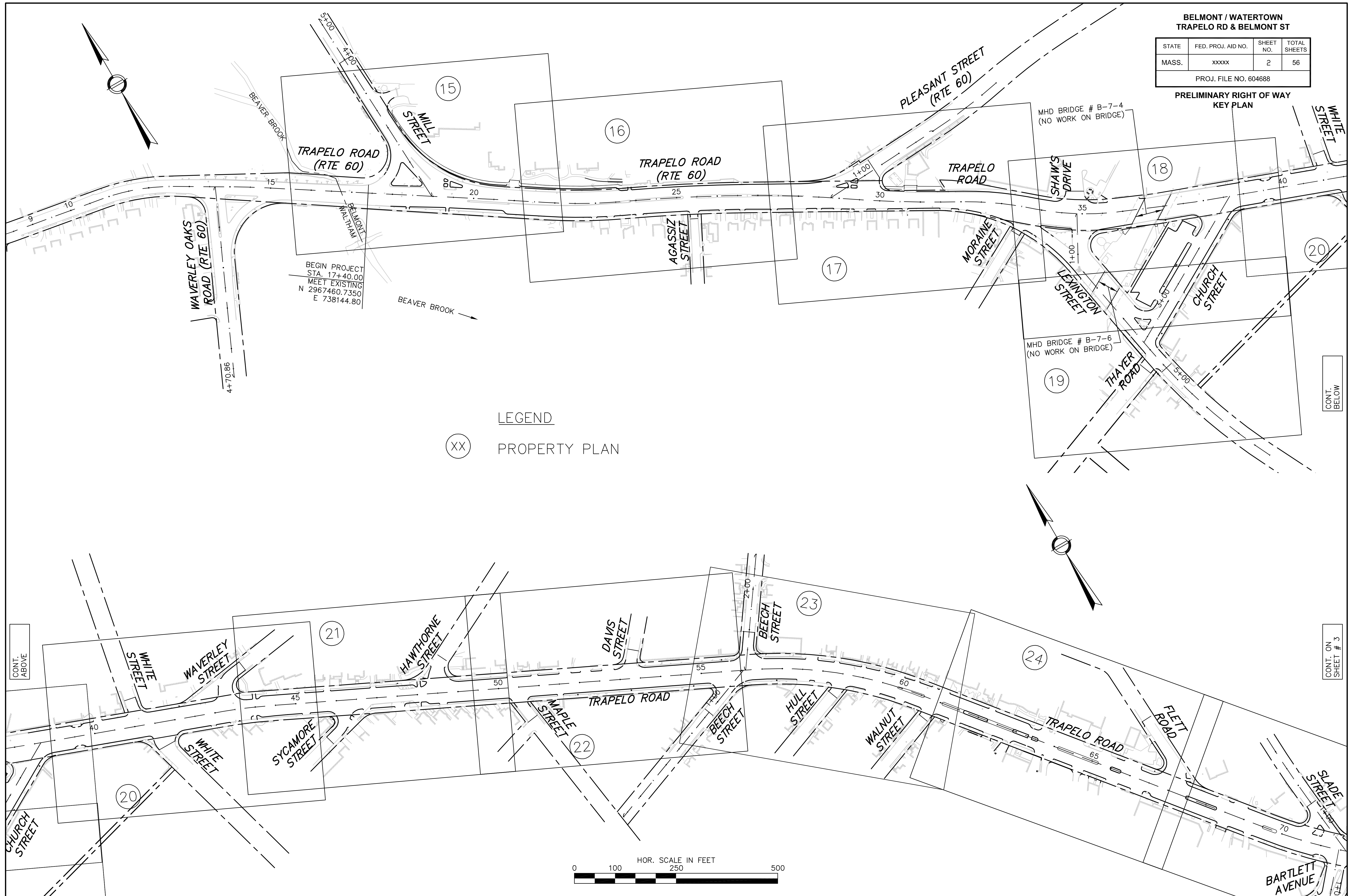

LEGEND

XX PROPERTY PLAN

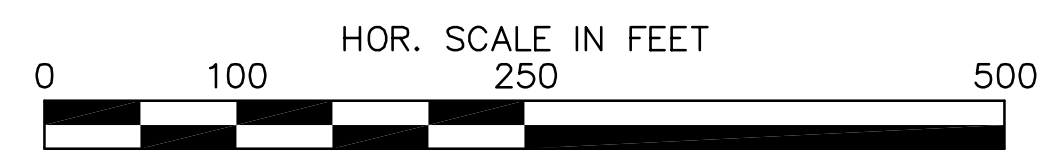

LEGEND

XX PROPERTY PLAN

BELMONT / WATERTOWN
TRAPELO RD & BELMONT ST

STATE	FED. PROJ. AID NO.	SHEET NO.	TOTAL SHEETS
MASS.	xxxxx	3	56

PROJ. FILE NO. 604688

PRELIMINARY RIGHT OF WAY
KEY PLAN

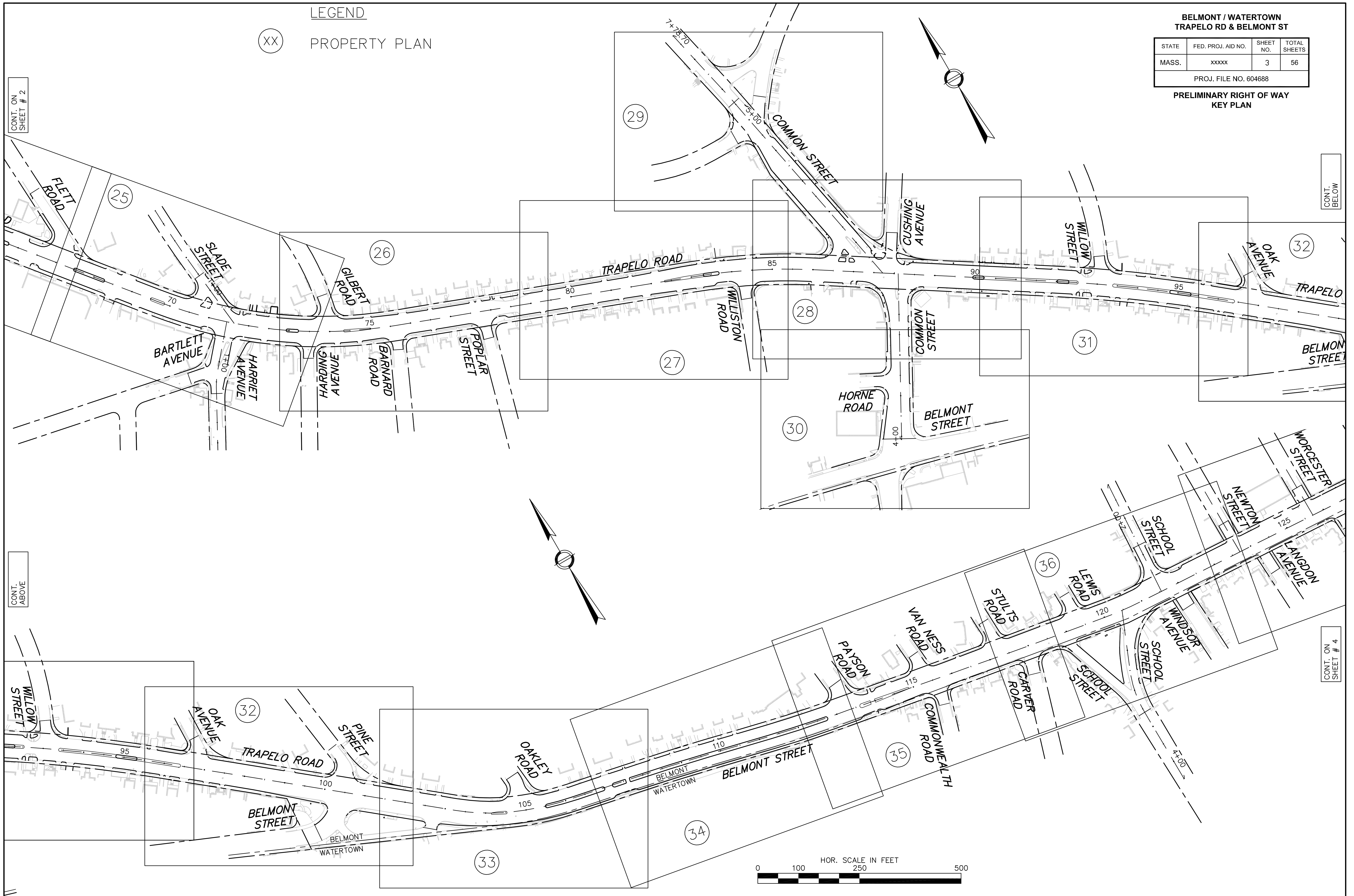

**BELMONT / WATERTOWN
TRAPELO RD & BELMONT ST**

STATE	FED. PROJ. AID NO.	SHEET NO.	TOTAL SHEETS
MASS.	xxxxx	4	56
PROJ. FILE NO. 604688			

**PRELIMINARY RIGHT OF WAY
KEY PLAN**

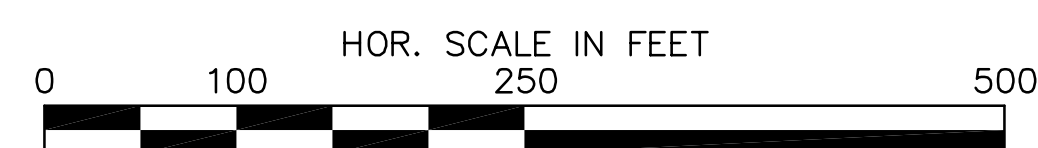
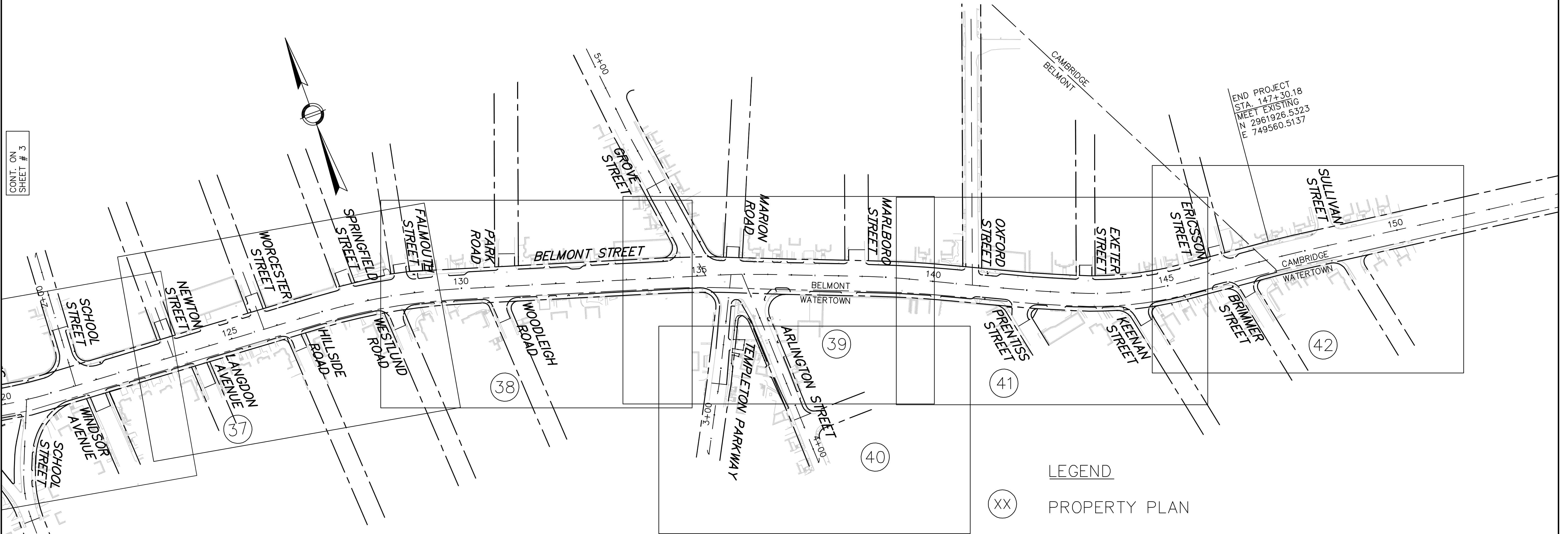

**BELMONT / WATERTOWN
TRAPELO RD & BELMONT ST**

STATE	FED. PROJ. AID NO.	SHEET NO.	TOTAL SHEETS
MASS.	xxxxx	5	56
PROJ. FILE NO. 604688			

**PRELIMINARY RIGHT OF WAY
TYPICAL SECTIONS**

PAVEMENT NOTES

MAIN LINE:

PROPOSED RESURFACING

SURFACE: 3½" HOT MIX ASPHALT PLACED IN 2 LAYERS; 1½" SUPERPAVE SURFACE COURSE 12.5 (SSC-12.5), OVER BITUMEN FOR TACK COAT (RS-1) AT 0.05GAL/SY, OVER 2" SUPERPAVE INTERMEDIATE COURSE 12.5(SIC-12.5), OVER

BITUMEN FOR TACK COAT (RS-1) AT 0.07GAL/SY OVER EXISTING MILLED PAVEMENT, OVER

MICRO-MILLING TO A DEPTH OF 2¼" (AN ADDITIONAL 0" TO 1" VARIABLE DEPTH MICRO-MILLING ALONG THE CURB WHERE NOTED).

PROPOSED RESURFACING (VARIABLE DEPTH)

SURFACE: 3½" TO 6" HOT MIX ASPHALT PLACED IN 2 OR 3 LAYERS; 1½" SUPERPAVE SURFACE COURSE 12.5 (SSC-12.5), OVER BITUMEN FOR TACK COAT (RS-1) AT 0.05GAL/SY, OVER 2" TO 3½" SUPERPAVE INTERMEDIATE COURSE 12.5(SIC-12.5), OVER 2" TO 3½" SUPERPAVE INTERMEDIATE COURSE 12.5(SIC-12.5), OVER

BITUMEN FOR TACK COAT (RS-1) AT 0.07GAL/SY OVER EXISTING MILLED PAVEMENT, OVER

MICRO-MILLING TO A DEPTH OF ½" OR 2¼" AS INDICATED ON THE PLANS.

PROPOSED FULL DEPTH PAVEMENT

SURFACE: 3½" HOT MIX ASPHALT PLACED IN 2 LAYERS; 1½" SUPERPAVE SURFACE COURSE 12.5 (SSC-12.5), OVER BITUMEN FOR TACK COAT (RS-1) AT 0.05GAL/SY, OVER 2" SUPERPAVE INTERMEDIATE COURSE 12.5(SIC-12.5), OVER

BASE: 4½" SUPERPAVE BASE COURSE 37.5 (SBC-37.5), OVER

SUBBASE: 4" DENSE GRADED CRUSHED STONE FOR SUBBASE (M2.01.7) OVER 8" GRAVEL (M1.03.0 TYPE b).***

PROPOSED FULL DEPTH PAVEMENT < 4'

SURFACE: 3½" HOT MIX ASPHALT PLACED IN 2 LAYERS; 1½" SUPERPAVE SURFACE COURSE 12.5 (SSC-12.5), OVER BITUMEN FOR TACK COAT (RS-1) AT 0.05GAL/SY, OVER 2" SUPERPAVE INTERMEDIATE COURSE 12.5(SIC-12.5), OVER

BASE: 8" HIGH EARLY STRENGTH CEMENT CONCRETE BASE, OVER

SUBBASE: 8" GRAVEL (M1.03.0 TYPE b).***

PROPOSED BRIDGE APPROACH TRANSITION

SURFACE: 3½" HOT MIX ASPHALT PLACED IN 2 LAYERS; 1½" SUPERPAVE SURFACE COURSE 12.5 (SSC-12.5), OVER BITUMEN FOR TACK COAT (RS-1) AT 0.05GAL/SY, OVER 2" SUPERPAVE INTERMEDIATE COURSE 12.5(SIC-12.5), OVER

BITUMEN FOR TACK COAT (RS-1) AT 0.07GAL/SY OVER EXISTING MILLED PAVEMENT, OVER

2¼" TO 3½" VARIABLE DEPTH MICRO-MILLING.

PROPOSED COLORED SCORED CEMENT CONCRETE PAVEMENT (SD 105.2.0)

SURFACE: 8" CEMENT CONCRETE AIR ENTRAINED 4000 PSI, ¾", 705 LB/CY, OVER

SUBBASE: 10" GRAVEL (M1.03.0 TYPE b).***
(NOTES CONTINUED ON NEXT SHEET)

*1.5% PREFERRED

** CONSTRUCTION TOLERANCE ±0.5%

*** THIS NEW SUBBASE TO BE PLACED ONLY WHERE EXISTING SUBBASE MATERIAL FAILS TO MEET REQUIREMENTS OF M1.03.0 TYPE b AND AS DIRECTED BY THE ENGINEER.

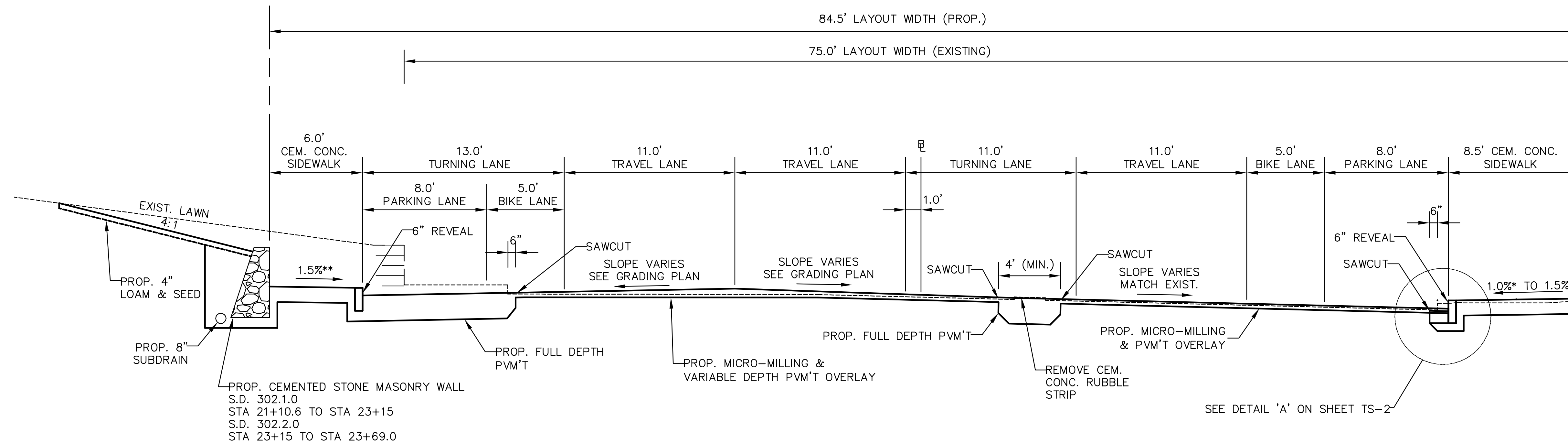

TRAPELO ROAD (STA 21+00 TO 23+50)

SCALE: 1" = 4'

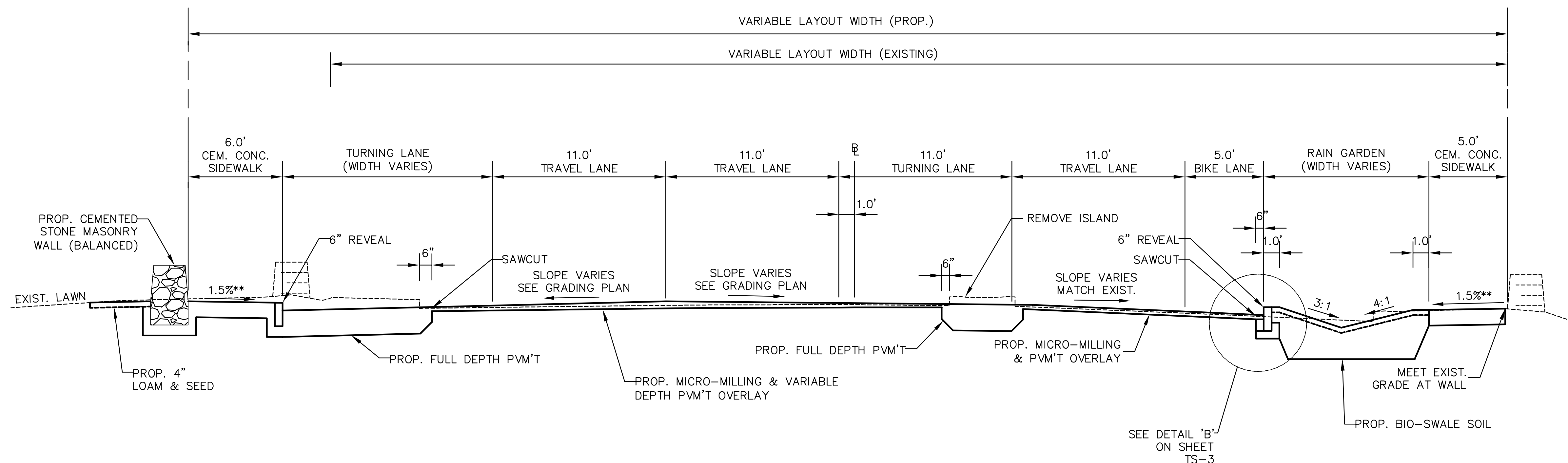

TRAPELO ROAD (STA 20+00 TO 21+00)

SCALE: 1" = 4'

**BELMONT / WATERTOWN
TRAPELO RD & BELMONT ST**

STATE	FED. PROJ. AID NO.	SHEET NO.	TOTAL SHEETS
MASS.	xxxxx	6	56
PROJ. FILE NO. 604688			

**PRELIMINARY RIGHT OF WAY
TYPICAL SECTIONS**

PAVEMENT NOTES (CONT'D)

SIDE STREETS:

PROPOSED RESURFACING

SURFACE: 1½" SUPERPAVE SURFACE COURSE 12.5 (SSC-12.5), OVER
BITUMEN FOR TACK COAT (RS-1) AT 0.07GAL/SY OVER EXISTING MILLED PAVEMENT, OVER
MICRO-MILLING TO A DEPTH OF ½", 1", OR 1¾" AS NOTED ON THE PLANS.

PROPOSED RESURFACING (VARIABLE DEPTH)

SURFACE: 1½" TO 4¾" HOT MIX ASPHALT PLACED IN 2 LAYERS; 1½" SUPERPAVE SURFACE COURSE 12.5 (SSC-12.5) OVER 2" TO 3½" SUPERPAVE INTERMEDIATE COURSE 12.5(SIC-12.5), OVER
BITUMEN FOR TACK COAT (RS-1) AT 0.07GAL/SY OVER EXISTING MILLED PAVEMENT, OVER
MICRO-MILLING TO A DEPTH OF ½" AS INDICATED ON THE PLANS.

PROPOSED FULL DEPTH PAVEMENT

SURFACE: 3½" HOT MIX ASPHALT PLACED IN 2 LAYERS; 1½" SUPERPAVE SURFACE COURSE 12.5 (SSC-12.5) OVER 2" SUPERPAVE INTERMEDIATE COURSE 12.5(SIC-12.5) OVER
BASE: 4½" SUPERPAVE BASE COURSE 37.5 (SBC-37.5) OVER
SUBBASE: 4" DENSE GRADED CRUSHED STONE FOR SUBBASE (M2.01.7) OVER 8" GRAVEL (M1.03.0 TYPE b).***

PROPOSED CEMENT CONCRETE WALK/WHEELCHAIR RAMP:

SURFACE: 4" CEMENT CONCRETE AIR INTRAINED 4000 PSI, ¾", 610, OVER
FOUNDATION: 8" GRAVEL (M1.03.0 TYPE b).***

PROPOSED CEMENT CONCRETE WALK AT DRIVEWAY:

SURFACE: 6" CEMENT CONCRETE AIR INTRAINED 4000 PSI, ¾", 610, OVER
FOUNDATION: 8" GRAVEL (M1.03.0 TYPE b).***

PROPOSED HOT MIX ASPHALT DRIVEWAY:

SURFACE: 3½" HOT MIX ASPHALT DRIVEWAY MATERIAL PLACED IN 2 LAYERS; 1½" COMPACTED MATERIAL OVER 2" COMPACTED MATERIAL, OVER
SUBBASE: 8" GRAVEL (M1.03.0 TYPE b).***

* 1.5% PREFERRED
** CONSTRUCTION TOLERANCE ±0.5%
*** THIS NEW SUBBASE TO BE PLACED ONLY WHERE EXISTING SUBBASE MATERIAL FAILS TO MEET REQUIREMENTS OF M1.03.0 TYPE b AND AS DIRECTED BY THE ENGINEER.

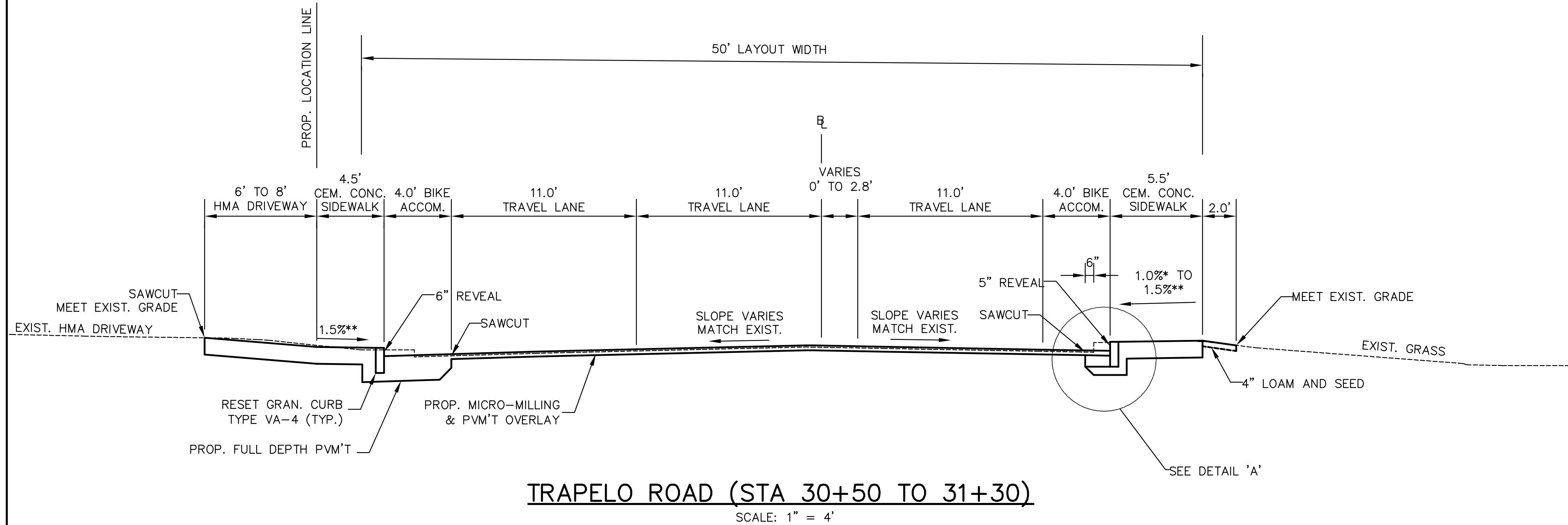

TRAPELO ROAD (STA 30+50 TO 31+30)

SCALE: 1" = 4'

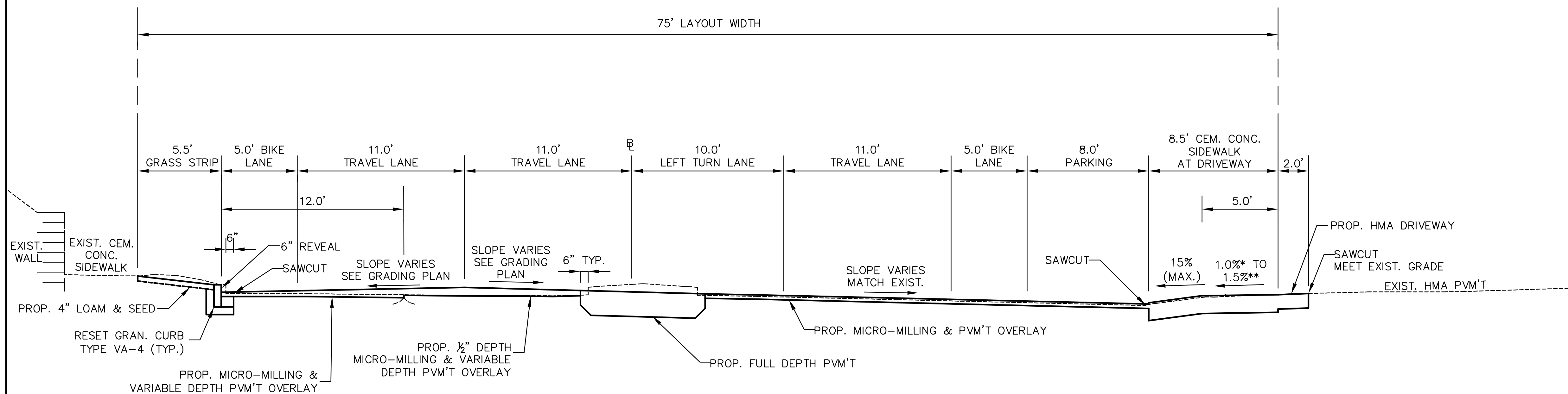

TRAPELO ROAD (STA 24+50 TO 25+50)

SCALE: 1" = 4'

**BELMONT / WATERTOWN
TRAPELO RD & BELMONT ST**

STATE	FED. PROJ. AID NO.	SHEET NO.	TOTAL SHEETS
MASS.	xxxxx	7	56
PROJ. FILE NO. 604688			

**PRELIMINARY RIGHT OF WAY
TYPICAL SECTIONS**

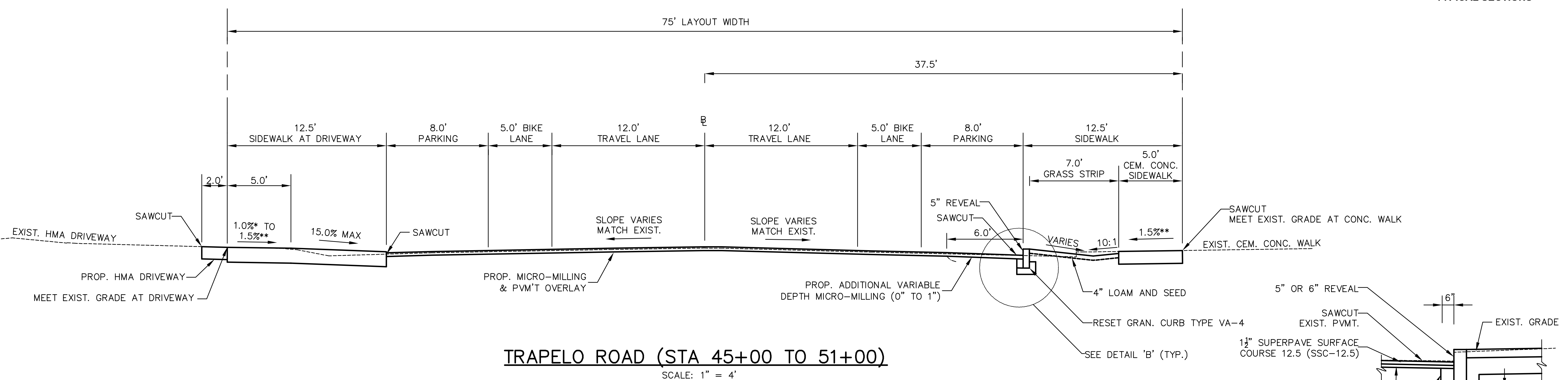

TRAPELO ROAD (STA 45+00 TO 51+00)

SCALE: 1" = 4'

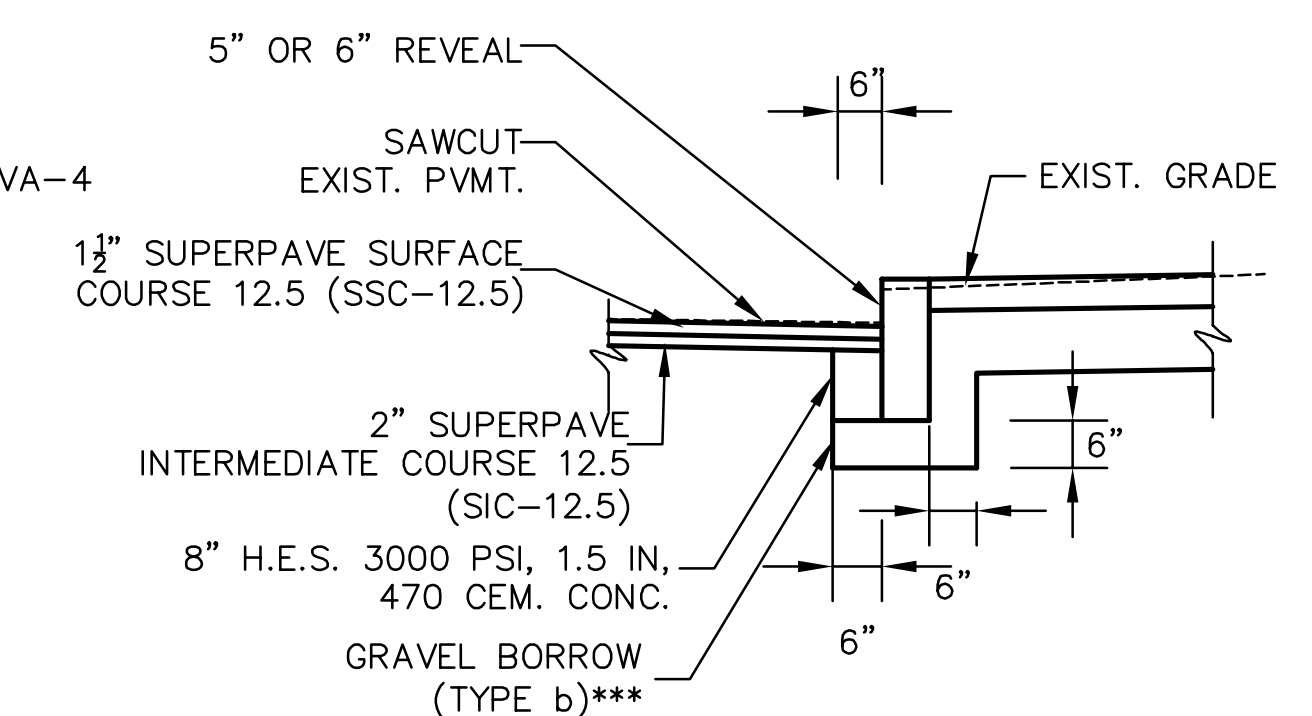

**DETAIL B
RESET CURB**

N.T.S.

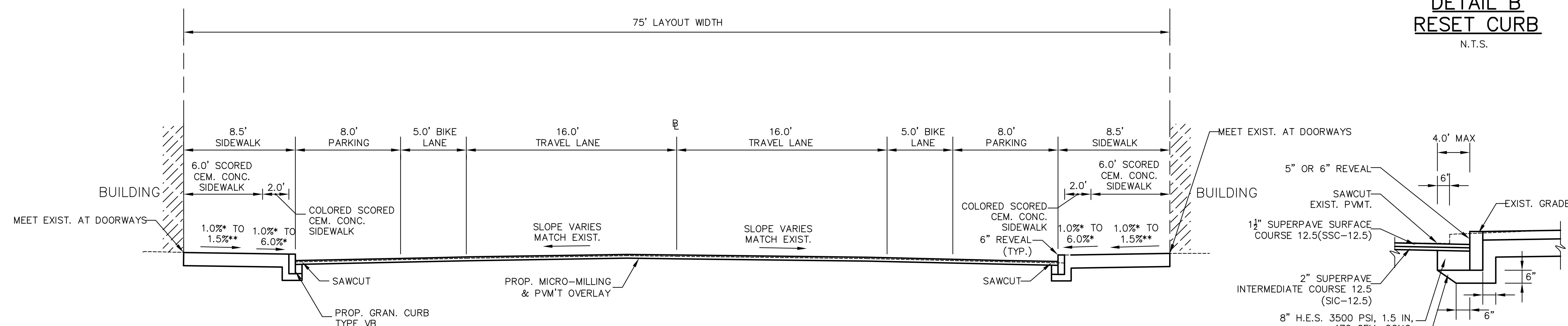

TRAPELO ROAD (STA 39+00 TO 41+00)

SCALE: 1" = 4'

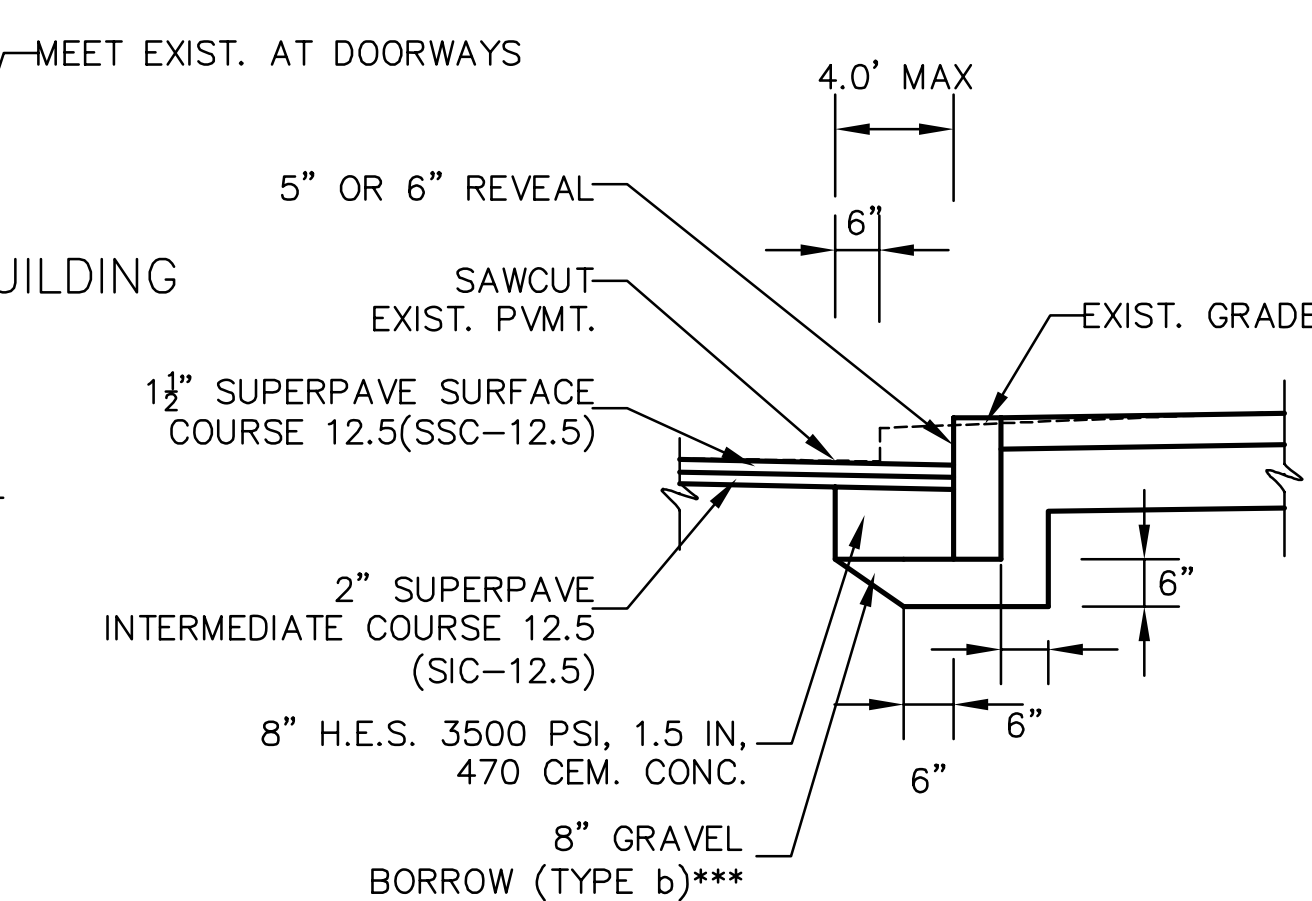

**DETAIL A
FULL DEPTH PVM'T WIDENING < 4'**

N.T.S.

- *1.5% PREFERRED
- ** CONSTRUCTION TOLERANCE ±0.5%
- *** THIS NEW SUBBASE TO BE PLACED ONLY WHERE EXISTING SUBBASE MATERIAL FAILS TO MEET REQUIREMENTS OF M1.03.0 TYPE b AND AS DIRECTED BY THE ENGINEER.

BELMONT / WATERTOWN
TRAPELO RD & BELMONT ST

STATE	FED. PROJ. AID NO.	SHEET NO.	TOTAL SHEETS
MASS.	xxxxx	8	56
PROJ. FILE NO. 604688			

PRELIMINARY RIGHT OF WAY
TYPICAL SECTIONS

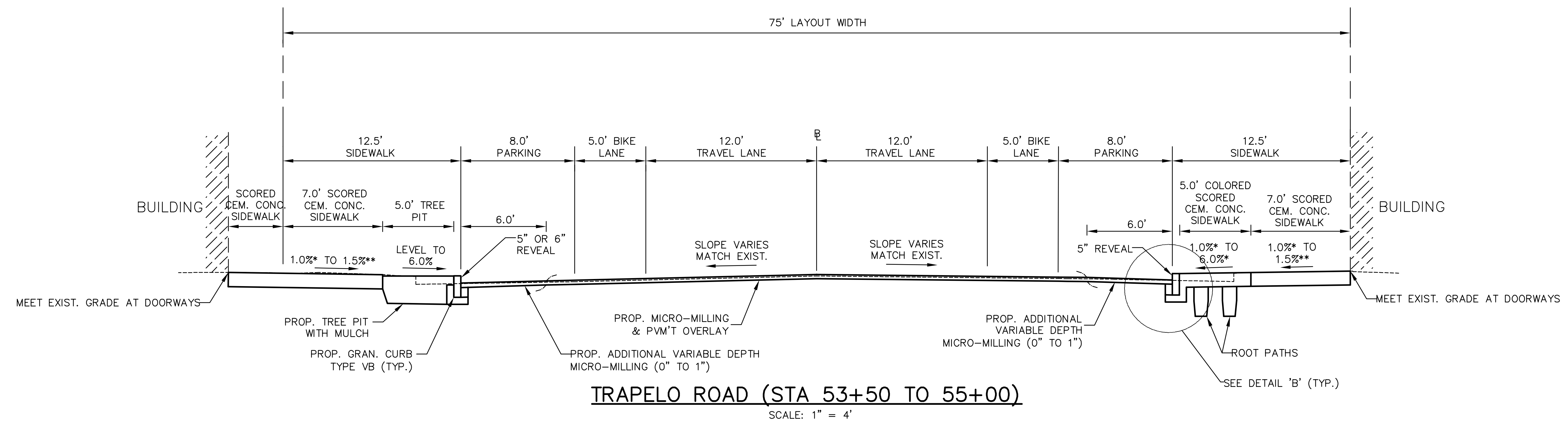
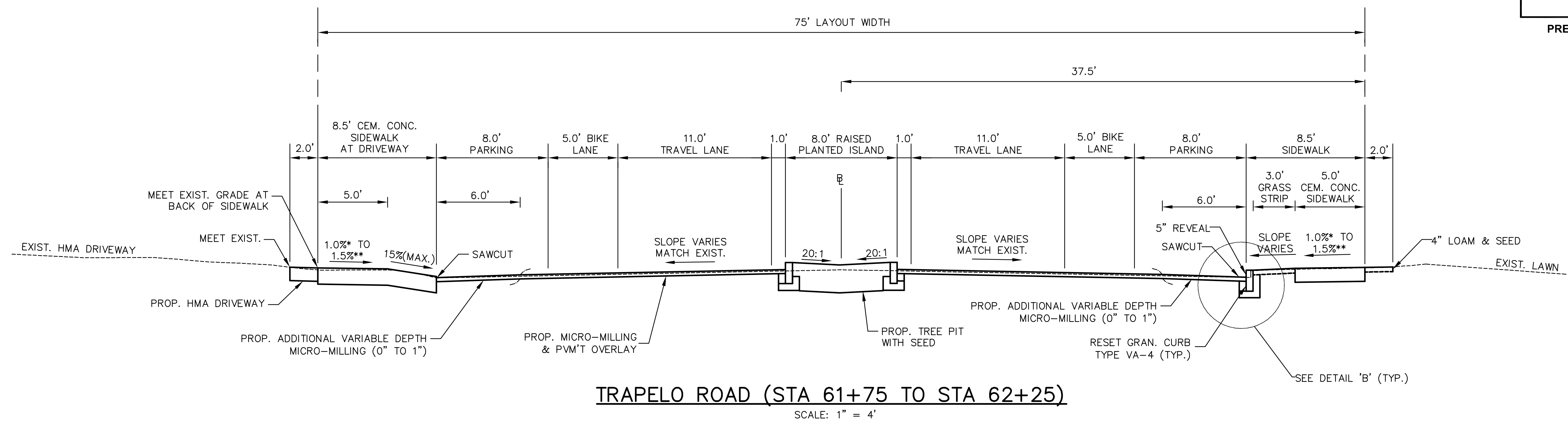

*1.5% PREFERRED
** CONSTRUCTION TOLERANCE ±0.5%

**BELMONT / WATERTOWN
TRAPELO RD & BELMONT ST**

STATE	FED. PROJ. AID NO.	SHEET NO.	TOTAL SHEETS
MASS.	xxxxx	9	56
PROJ. FILE NO. 604688			

**PRELIMINARY RIGHT OF WAY
TYPICAL SECTIONS**

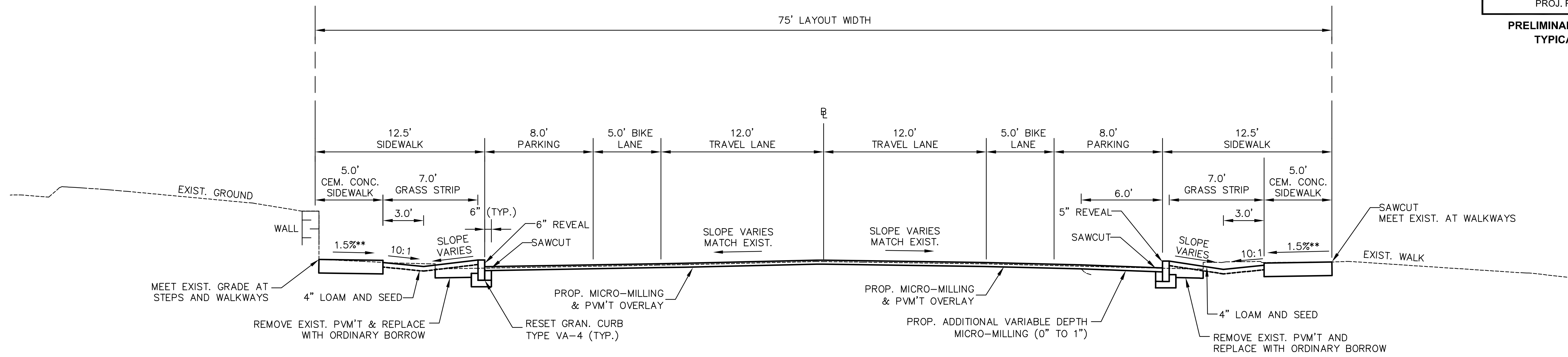

TRAPELO ROAD (STA 76+00 TO 77+50)

SCALE: 1" = 4'

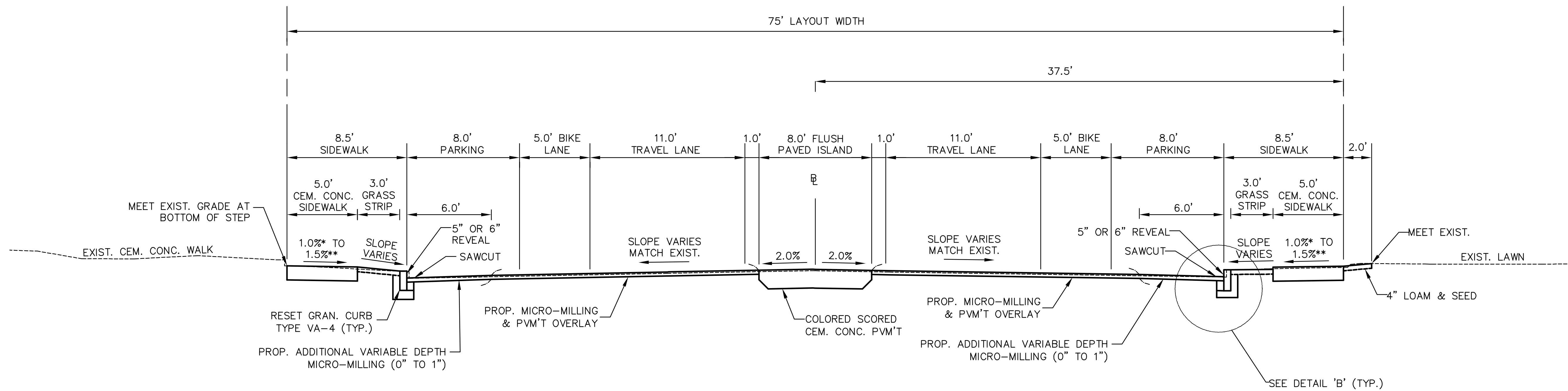

TRAPELO ROAD (STA 62+25 TO 62+90 & 64+10 TO 65+15)

SCALE: 1" = 4'

* 1.5% PREFERRED
** CONSTRUCTION TOLERANCE ±0.5%

BELMONT / WATERTOWN
TRAPELO RD & BELMONT ST

STATE	FED. PROJ. AID NO.	SHEET NO.	TOTAL SHEETS
MASS.	xxxxx	10	56
PROJ. FILE NO. 604688			

PRELIMINARY RIGHT OF WAY
TYPICAL SECTIONS

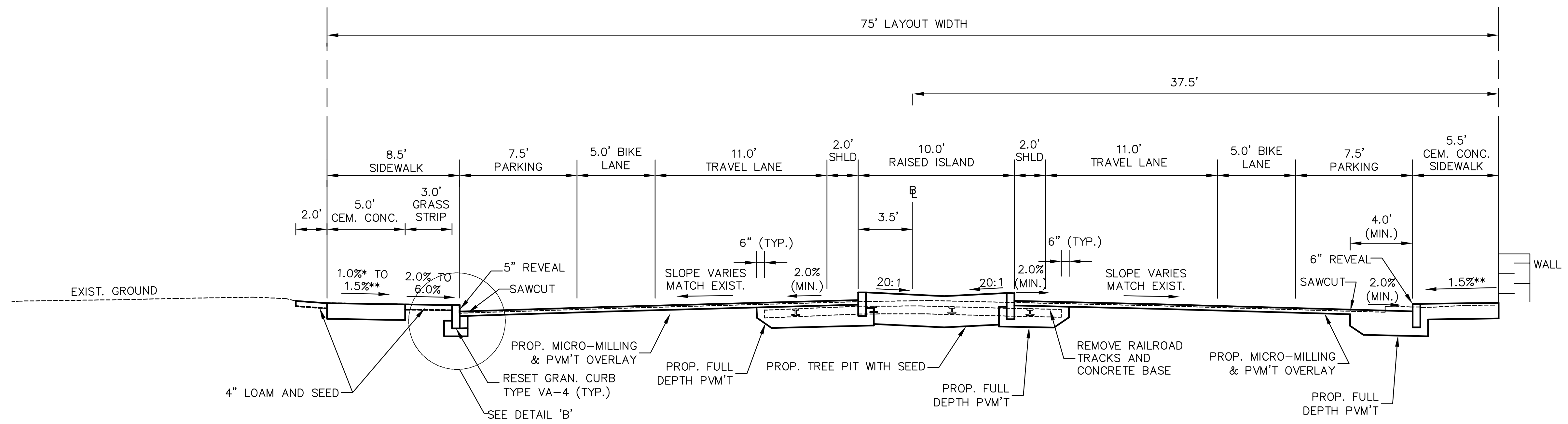

BELMONT STREET (STA 107+00 TO 114+00)

SCALE: 1" = 4'

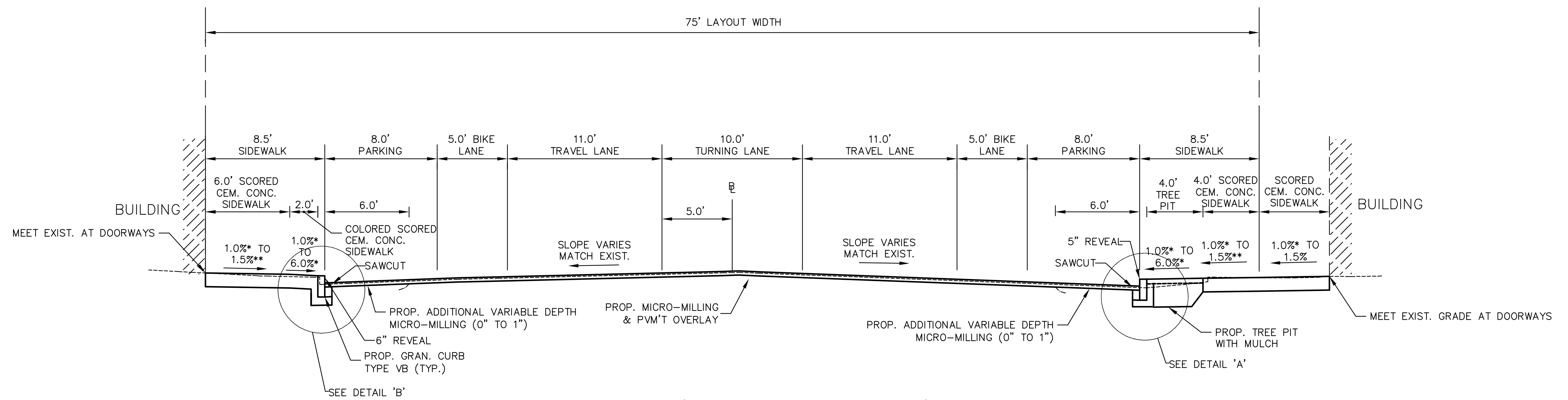

TRAPELO ROAD (STA 88+25 TO 89+90)

SCALE: 1" = 4'

* 1.5% PREFERRED
** CONSTRUCTION TOLERANCE ±0.5%

**BELMONT / WATERTOWN
TRAPELO RD & BELMONT ST**

STATE	FED. PROJ. AID NO.	SHEET NO.	TOTAL SHEETS
MASS.	xxxxx	11	56
PROJ. FILE NO. 604688			

**PRELIMINARY RIGHT OF WAY
TYPICAL SECTIONS**

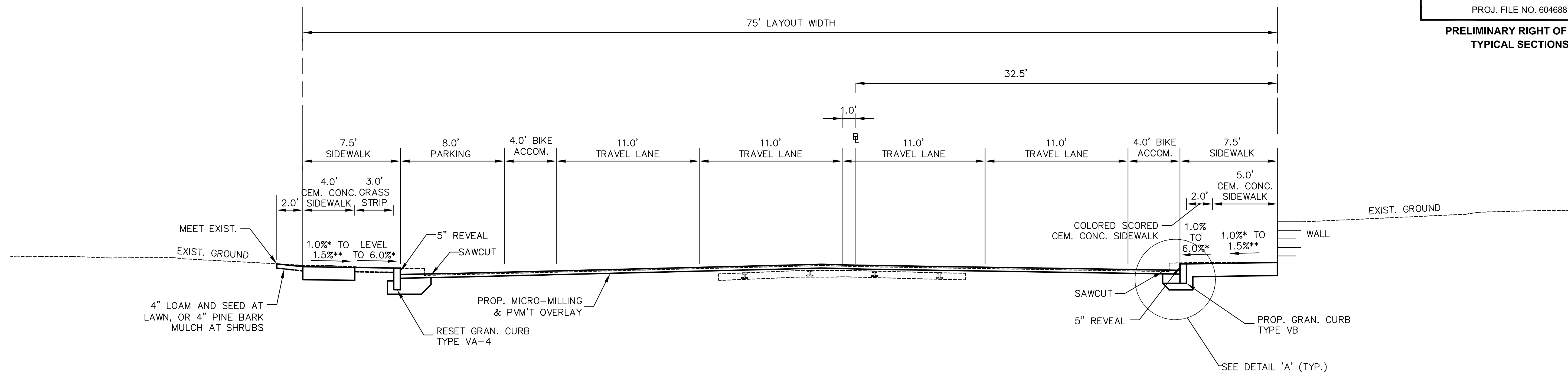

BELMONT STREET (STA 131+00 TO 134+00)

SCALE: 1" = 4'

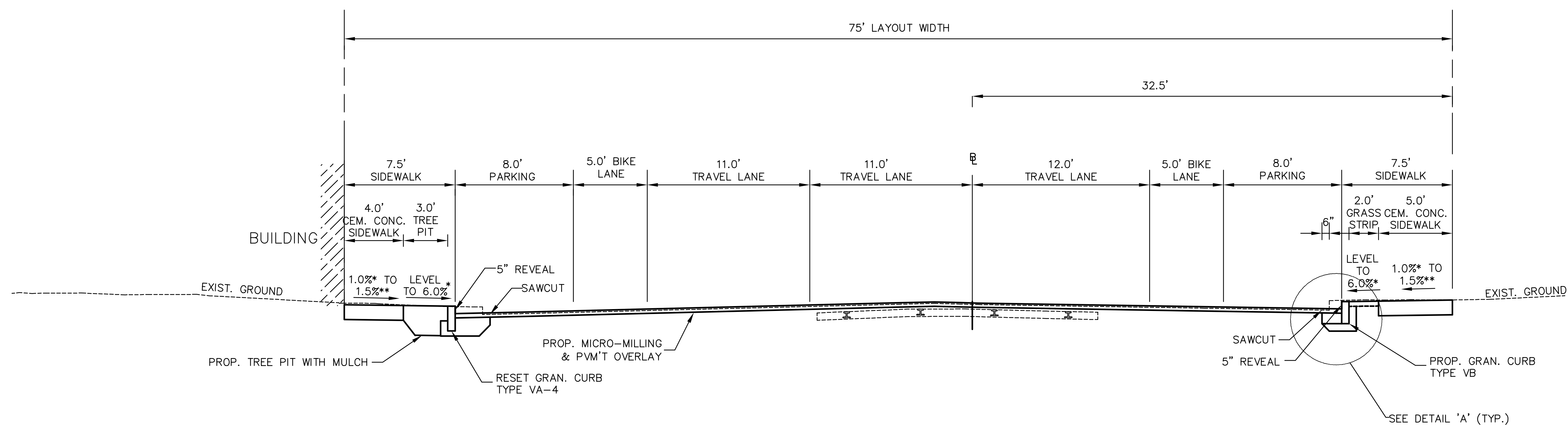

BELMONT STREET (STA 125+00 TO 127+00)

SCALE: 1" = 4'

* 1.5% PREFERRED
** CONSTRUCTION TOLERANCE ±0.5%

**BELMONT / WATERTOWN
TRAPELO RD & BELMONT ST**

STATE	FED. PROJ. AID NO.	SHEET NO.	TOTAL SHEETS
MASS.	xxxxx	12	56
PROJ. FILE NO. 604688			

**PRELIMINARY RIGHT OF WAY
TYPICAL SECTIONS**

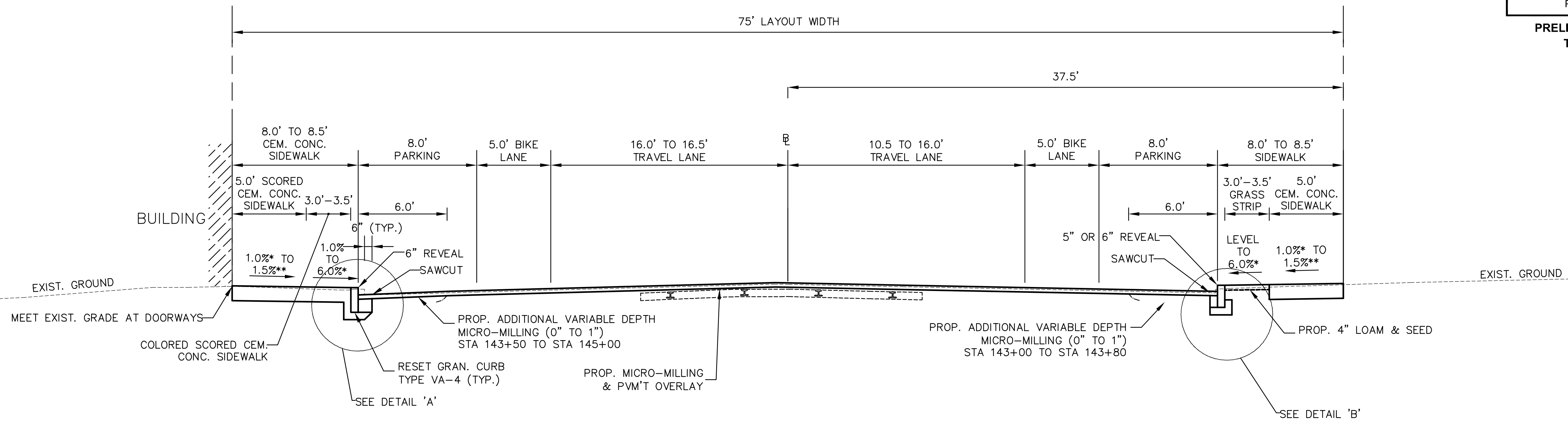

BELMONT STREET (STA 142+00 TO 145+00)

SCALE: 1" = 4'

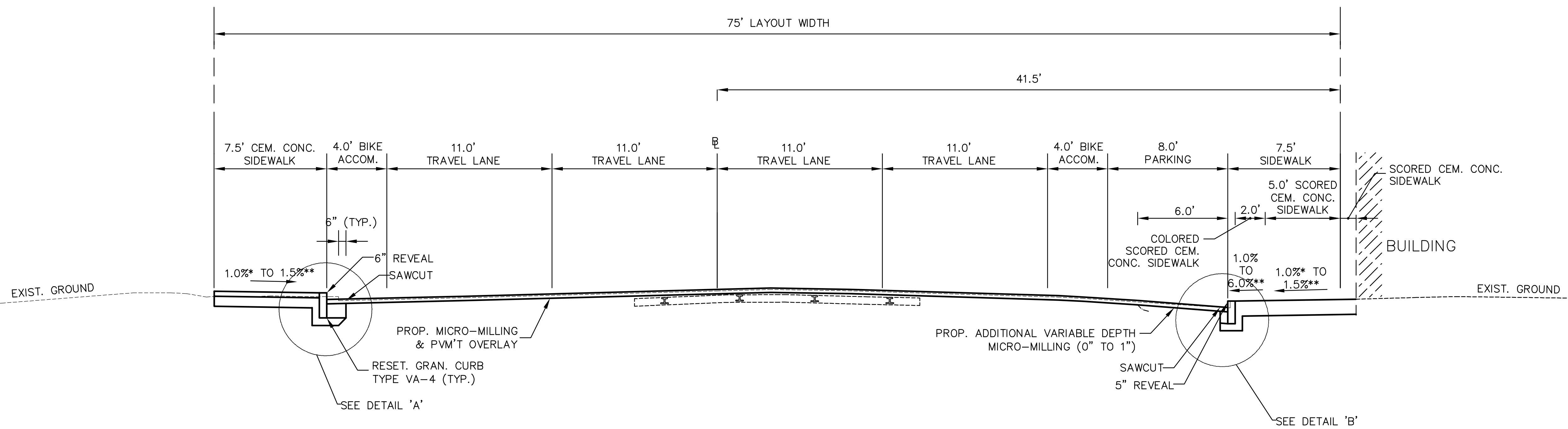

BELMONT STREET (STA 137+00 TO 138+00)

SCALE: 1" = 4'

* 1.5% PREFERRED
** CONSTRUCTION TOLERANCE ±0.5%

**BELMONT / WATERTOWN
TRAPELO RD & BELMONT ST**

STATE	FED. PROJ. AID NO.	SHEET NO.	TOTAL SHEETS
MASS.	xxxxx	13	56
PROJ. FILE NO. 604688			

**PRELIMINARY RIGHT OF WAY
TYPICAL SECTIONS**

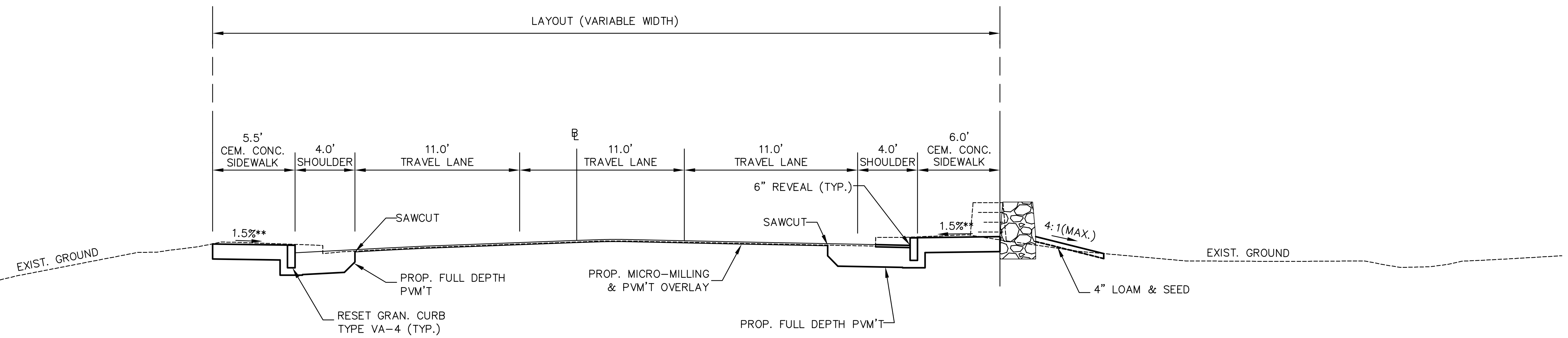

MILL STREET (STA 1+50 TO STA 3+00)

SCALE: 1" = 4'

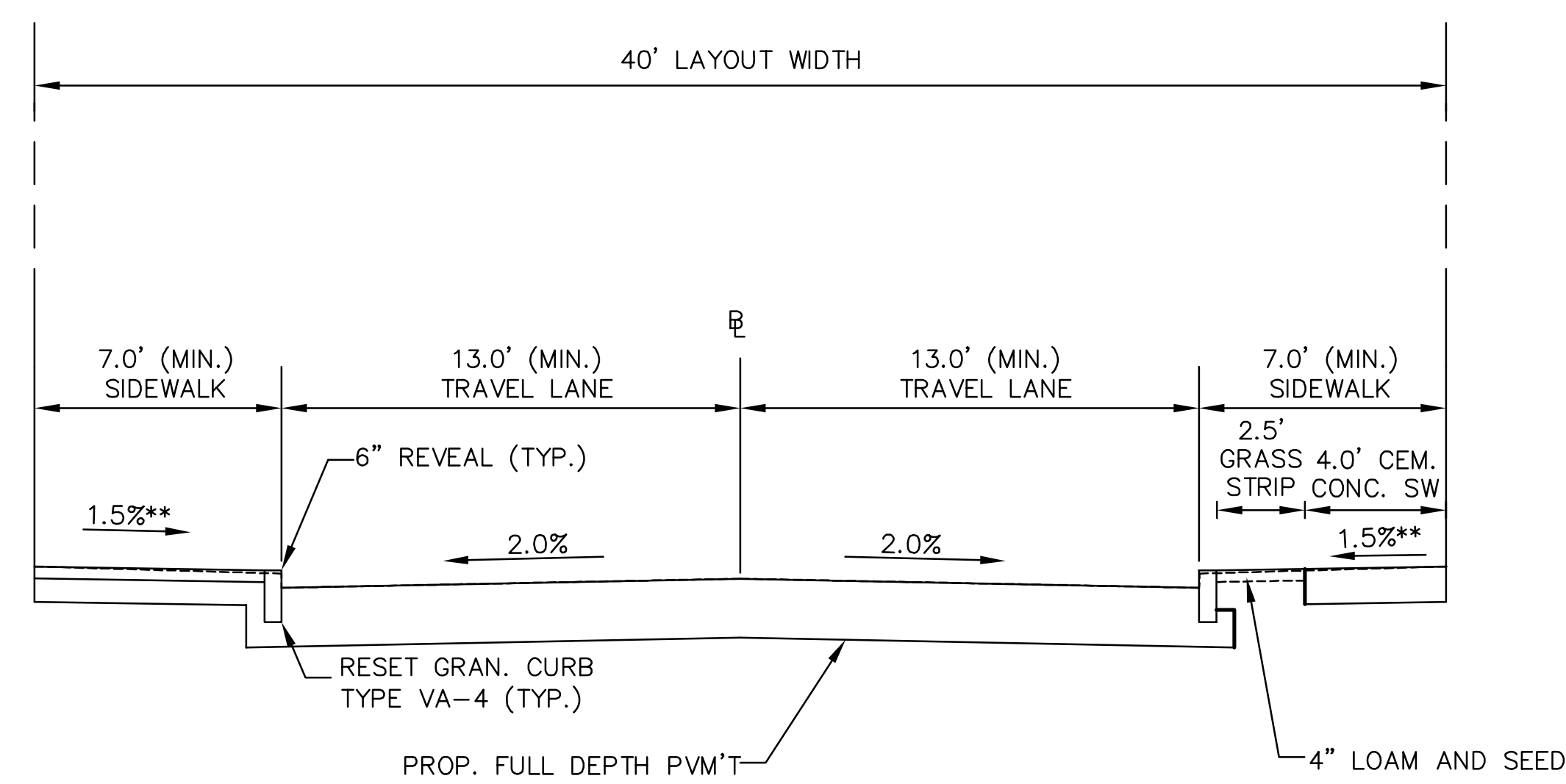

SIDE STREET (FULL DEPTH RECONSTRUCTION)

SCALE: 1" = 4'

BEECH STREET
HARRIET AVENUE
SCHOOL STREET
GROVE STREET

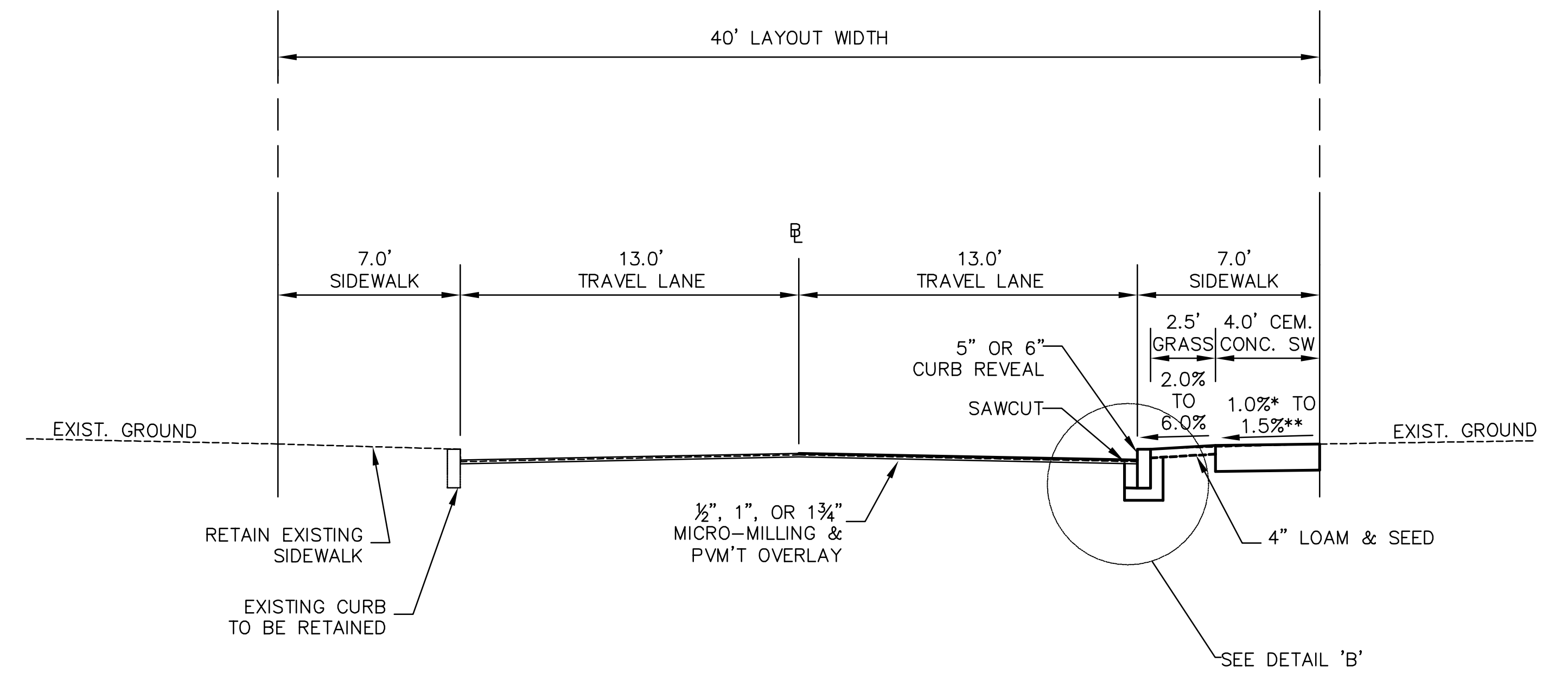

SIDE STREET (MICRO-MILLING AND OVERLAY)

SCALE: 1" = 4'

* 1.5% PREFERRED
** CONSTRUCTION TOLERANCE ±0.5%

BELMONT / WATERTOWN
TRAPELO RD & BELMONT ST

STATE	FED. PROJ. AID NO.	SHEET NO.	TOTAL SHEETS
MASS.	xxxxx	14	56
PROJ. FILE NO. 604688			

PRELIMINARY RIGHT OF WAY
TYPICAL SECTIONS

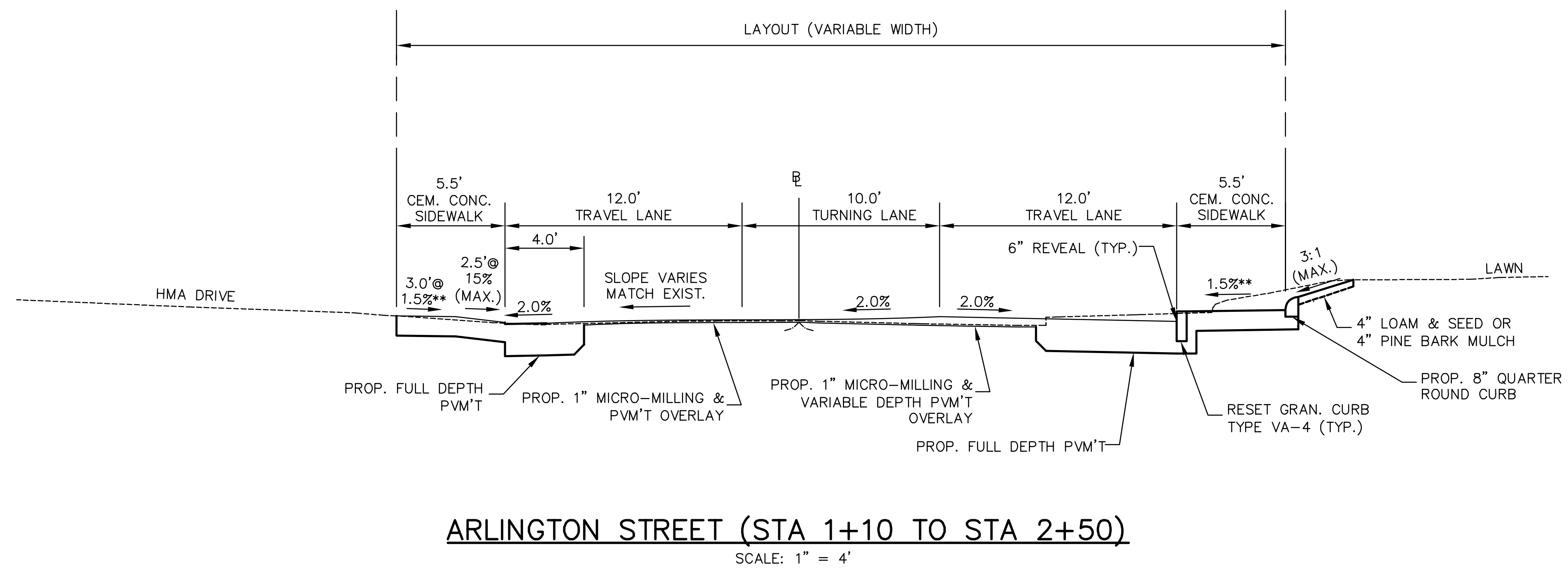

* 1.5% PREFERRED
** CONSTRUCTION TOLERANCE ±0.5%

**BELMONT / WATERTOWN
TRAPELO RD & BELMONT ST**

STATE	FED. PROJ. AID NO.	SHEET NO.	TOTAL SHEETS
MASS.	xxxxx	15	56
PROJ. FILE NO. 604688			

**PRELIMINARY RIGHT OF WAY
PROPERTY PLAN**

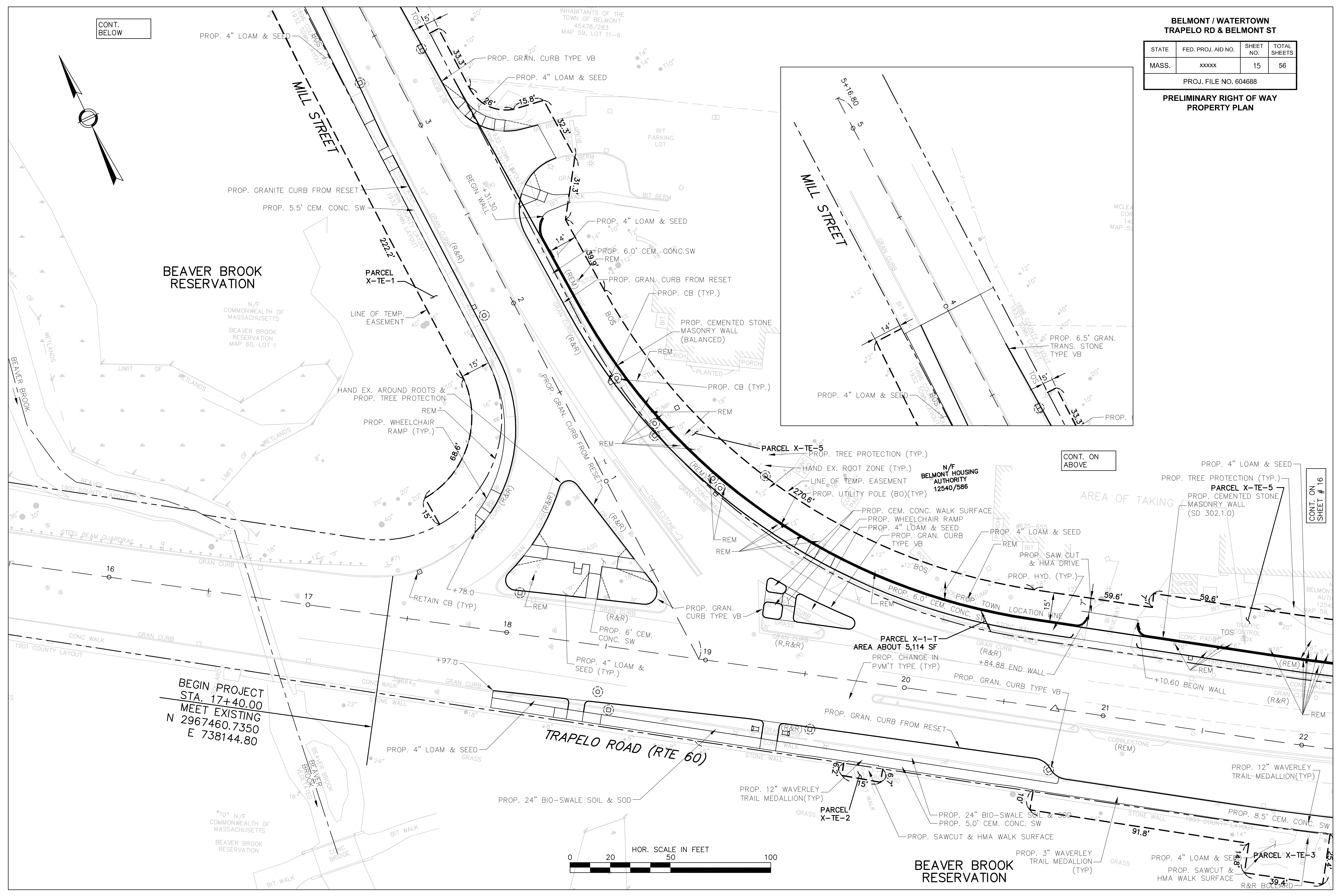
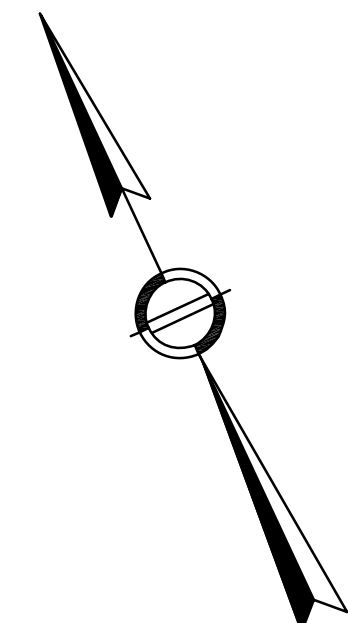

CONT. BELOW

CONT. ON ABOVE

CONT. ON SHEET # 16

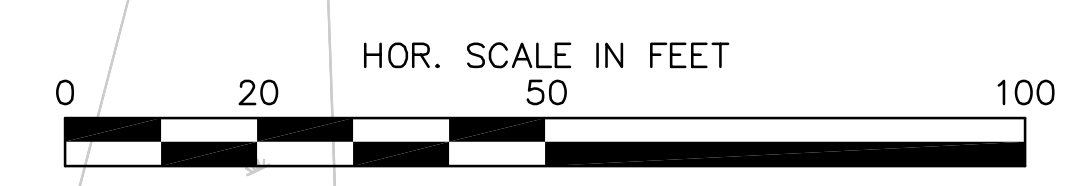

**BEAVER BROOK
RESERVATION**

**BELMONT / WATERTOWN
TRAPELO RD & BELMONT ST**

STATE	FED. PROJ. AID NO.	SHEET NO.	TOTAL SHEETS
MASS.	xxxxx	16	56

PROJ. FILE NO. 604688

**PRELIMINARY RIGHT OF WAY
PROPERTY PLAN**

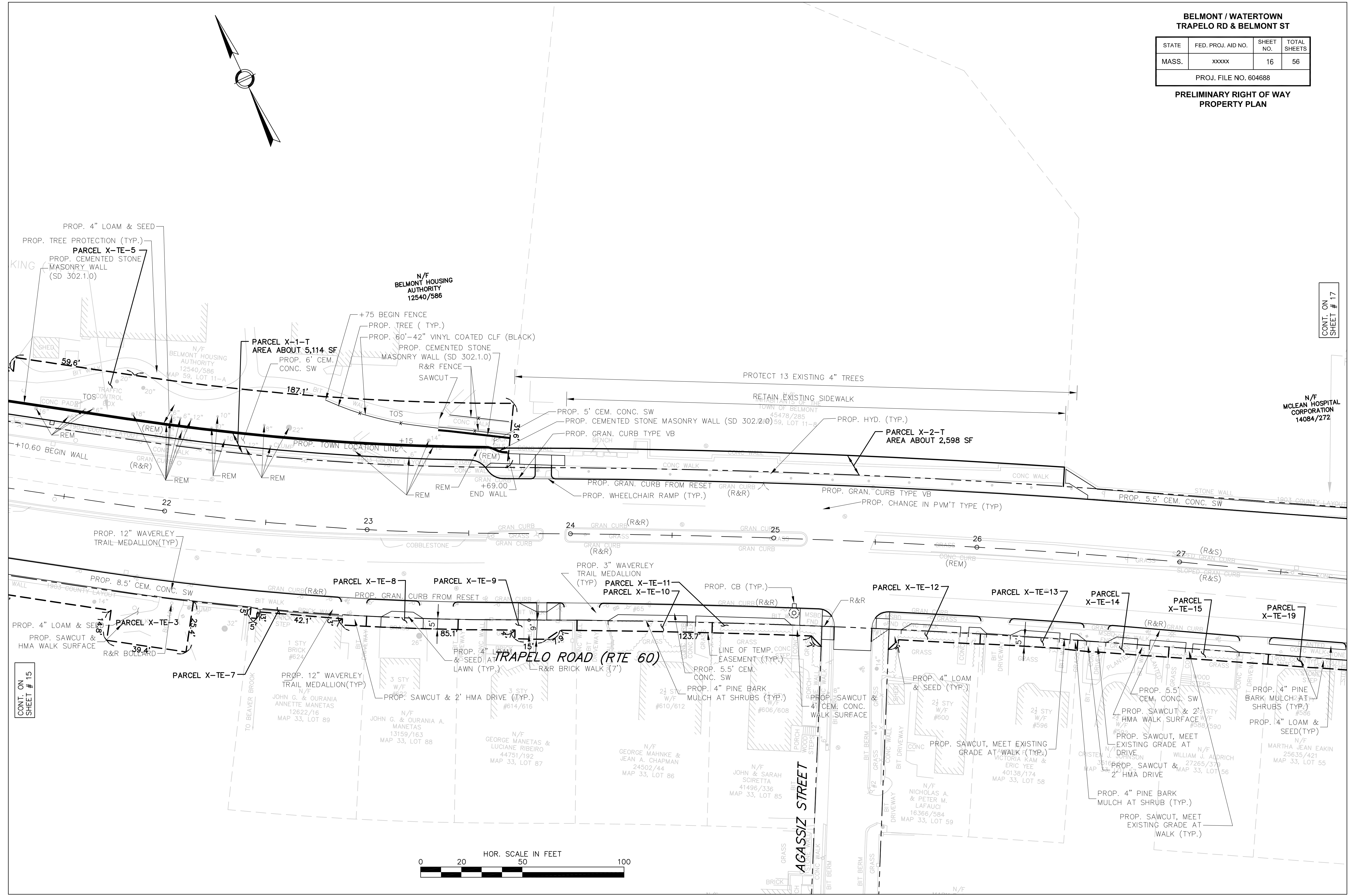
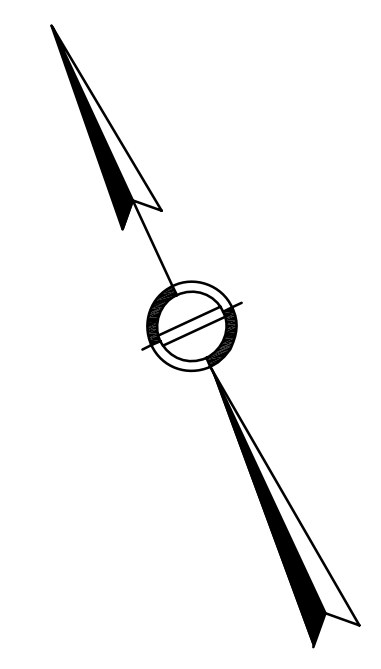

CONT. ON
SHEET # 15

CONT. ON
SHEET # 17

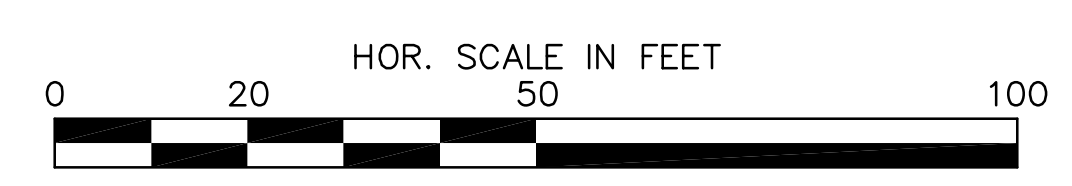

N/F
MCLEAN HOSPITAL
CORPORATION
14084/272

AGASSIZ STREET

TRAPELO ROAD (RTE 60)

JOHN G. & OURANIA
ANNETTE MANETAS
12622/16
MAP 33, LOT 89

JOHN G. & OURANIA A.
MANETAS
13159/163
MAP 33, LOT 88

N/F
GEORGE MANETAS &
LUCIANE RIBEIRO
44751/192
MAP 33, LOT 87

N/F
GEORGE MAHNKE &
JEAN A. CHAPMAN
24502/44
MAP 33, LOT 86

N/F
JOHN & SARAH
SCIRETTA
41496/336
MAP 33, LOT 85

N/F
NICHOLAS A. & PETER M.
LAFALCI
16366/584
MAP 33, LOT 59

N/F
VICTORIA KAM &
ERIC YEE
40138/174
MAP 33, LOT 58

N/F
WILLIAM J. ALDRICH
27265/379
MAP 33, LOT 56

N/F
MARTHA JEAN EAKIN
25635/421
MAP 33, LOT 55

**BELMONT / WATERTOWN
TRAPELO RD & BELMONT ST**

STATE	FED. PROJ. AID NO.	SHEET NO.	TOTAL SHEETS
MASS.	xxxxx	17	56

PROJ. FILE NO. 604688

**PRELIMINARY RIGHT OF WAY
PROPERTY PLAN**

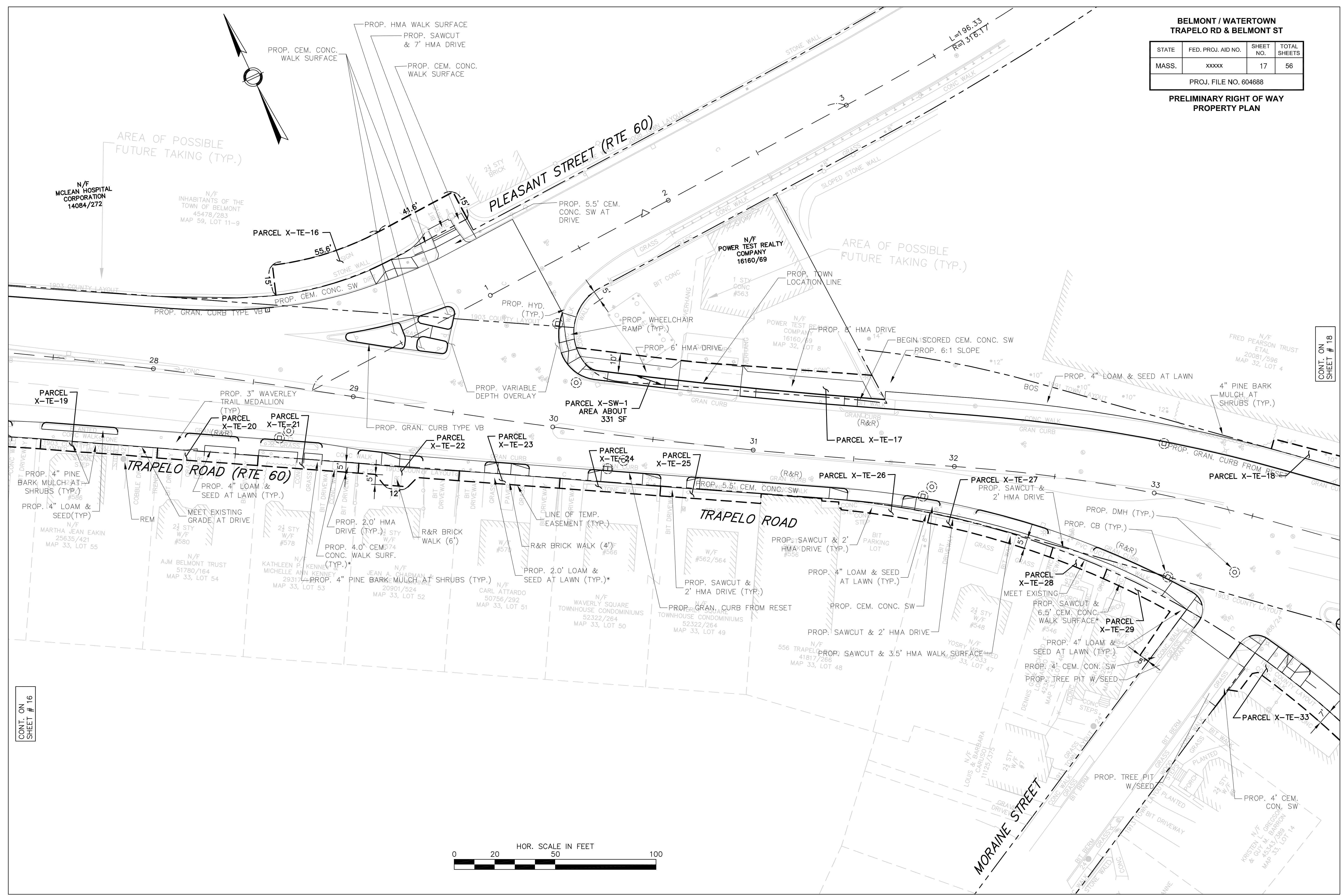

CONT. ON SHEET # 16

CONT. ON SHEET # 18

**BELMONT / WATERTOWN
TRAPELO RD & BELMONT ST**

STATE	FED. PROJ. AID NO.	SHEET NO.	TOTAL SHEETS
MASS.	xxxxx	18	56
PROJ. FILE NO. 604688			

**PRELIMINARY RIGHT OF WAY
PROPERTY PLAN**

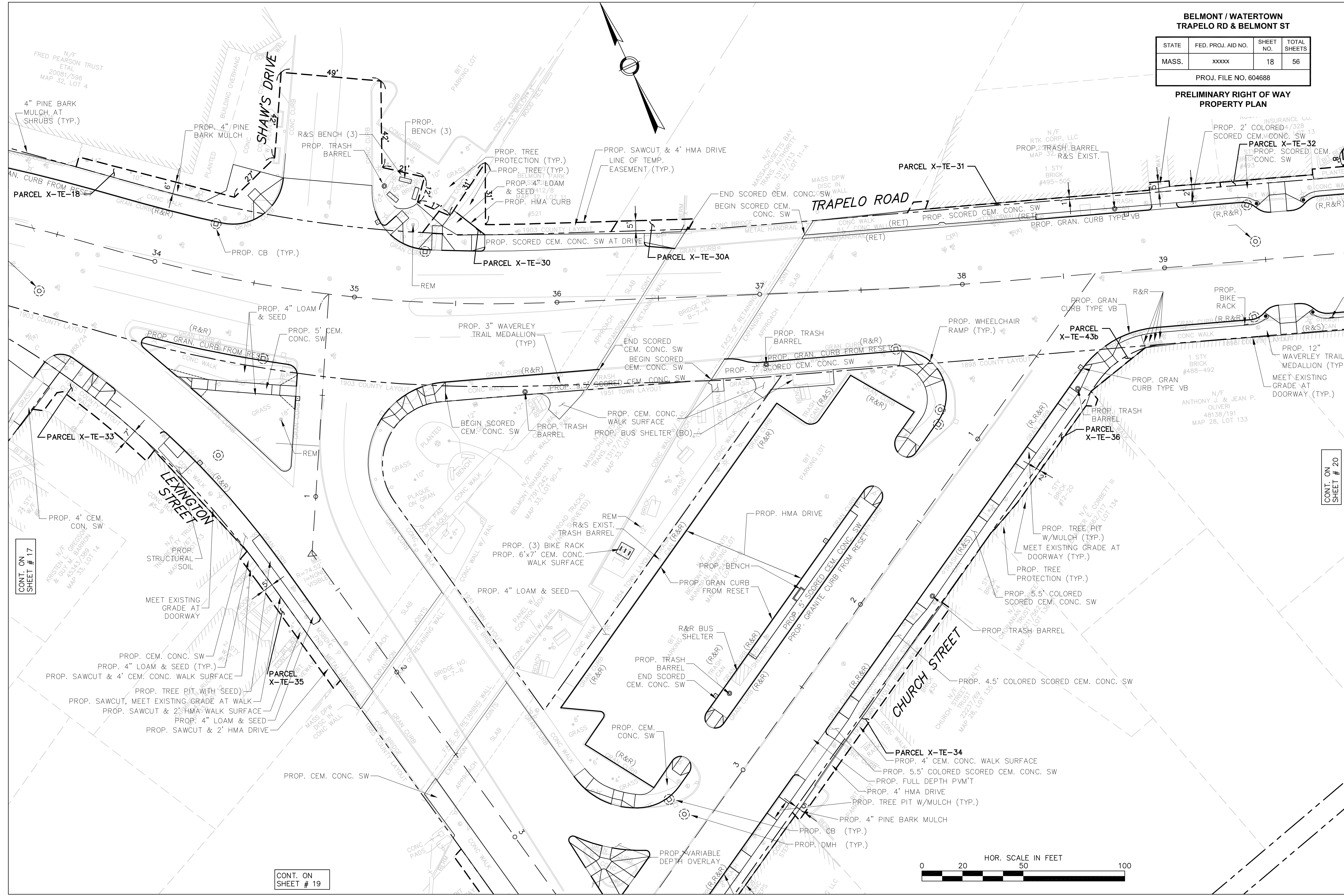

CONT. ON SHEET # 17

CONT. ON SHEET # 19

CONT. ON SHEET # 20



CONT. ON SHEET # 18

**BELMONT / WATERTOWN
TRAPELO RD & BELMONT ST**

STATE	FED. PROJ. AID NO.	SHEET NO.	TOTAL SHEETS
MASS.	xxxxx	19	56

PROJ. FILE NO. 604688
**PRELIMINARY RIGHT OF WAY
PROPERTY PLAN**

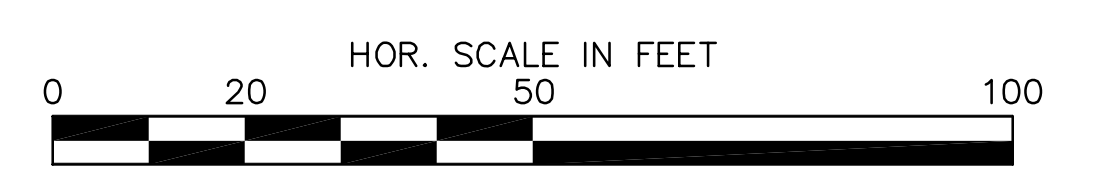
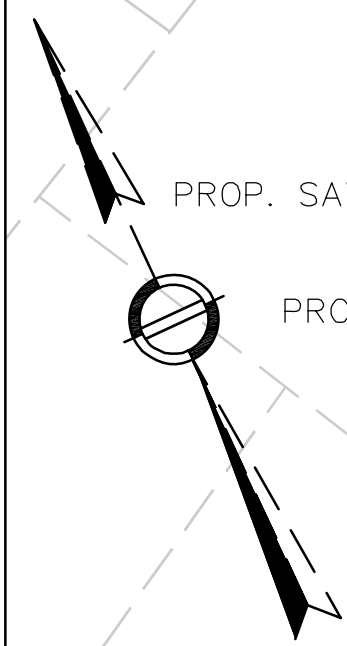
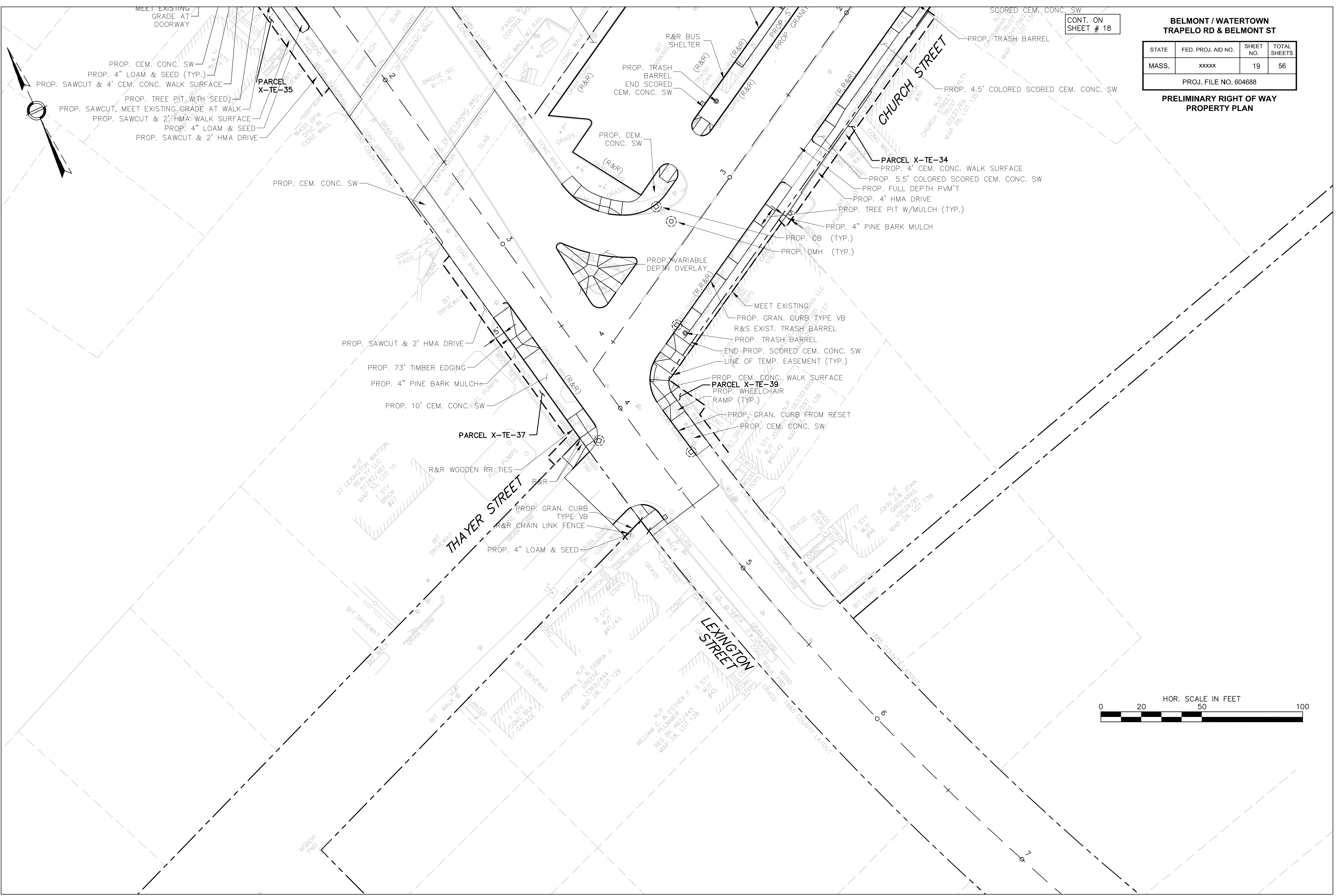

**BELMONT / WATERTOWN
TRAPELO RD & BELMONT ST**

STATE	FED. PROJ. AID NO.	SHEET NO.	TOTAL SHEETS
MASS.	xxxxx	20	56

**PRELIMINARY RIGHT OF WAY
PROPERTY PLAN**

PROJ. FILE NO. 604688

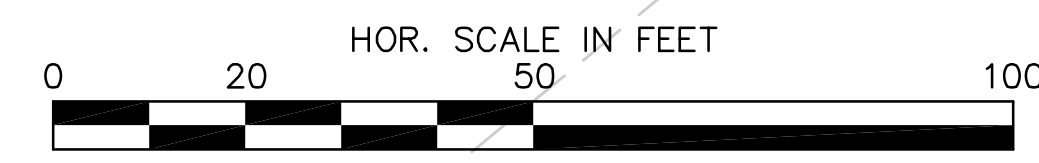
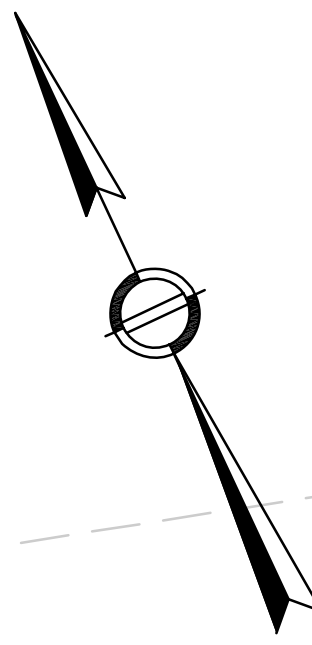
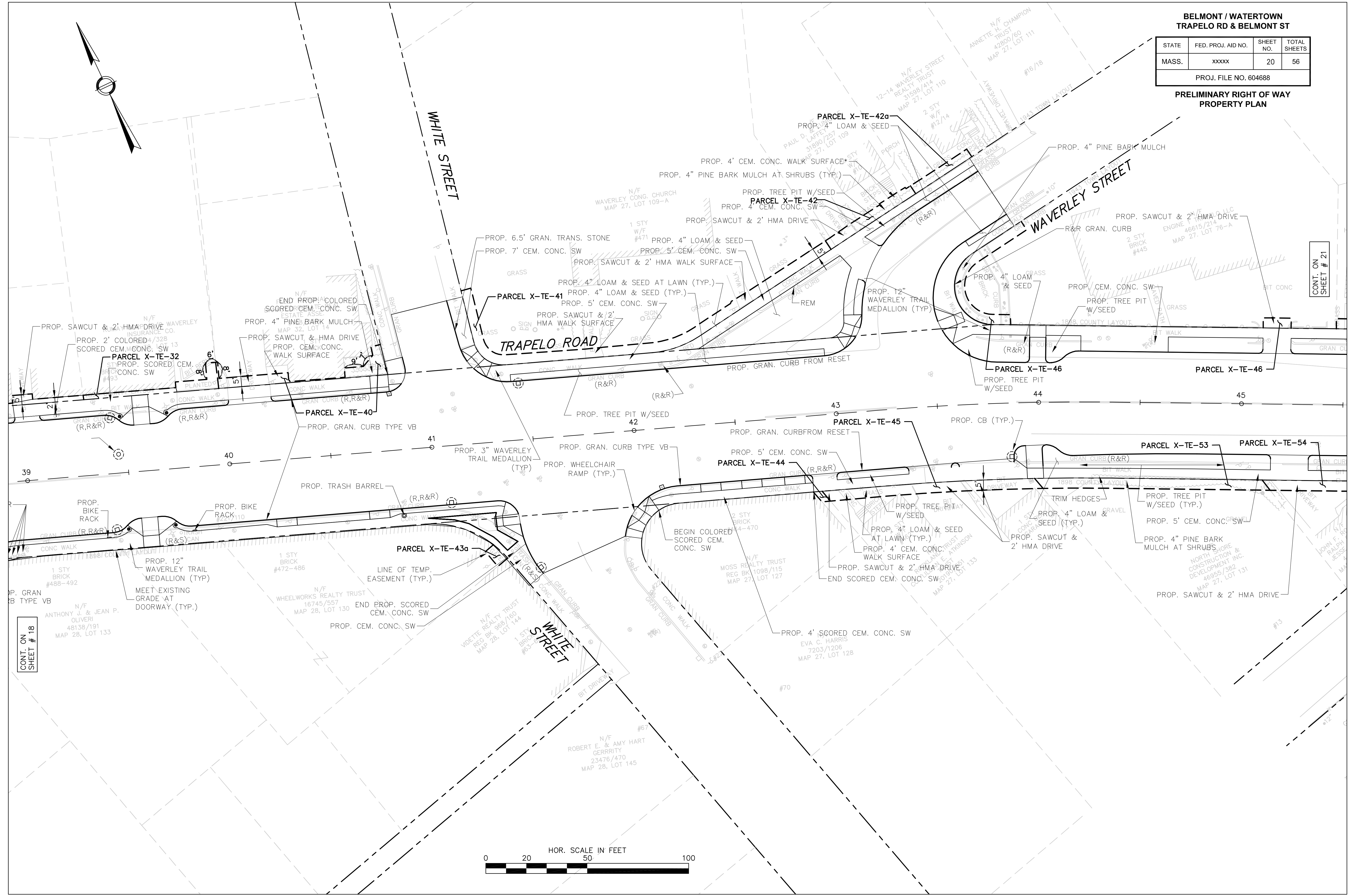

CONT. ON
SHEET # 18

CONT. ON
SHEET # 21

**BELMONT / WATERTOWN
TRAPELO RD & BELMONT ST**

STATE	FED. PROJ. AID NO.	SHEET NO.	TOTAL SHEETS
MASS.	xxxxx	21	56

PROJ. FILE NO. 604688

**PRELIMINARY RIGHT OF WAY
PROPERTY PLAN**

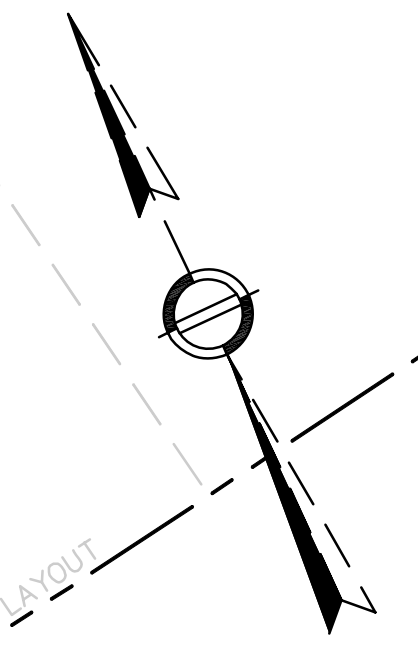
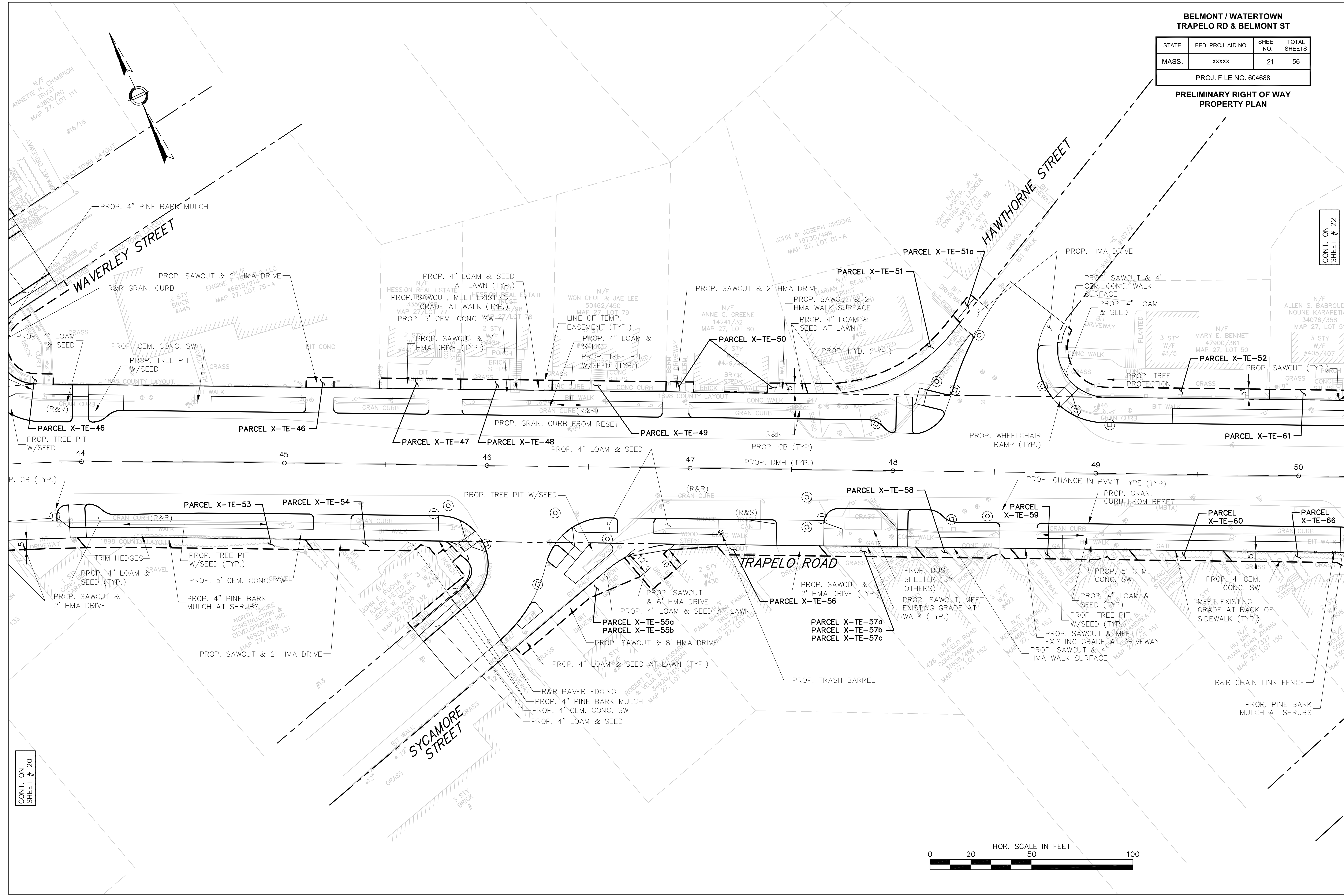

CONT. ON
SHEET # 22

CONT. ON
SHEET # 20

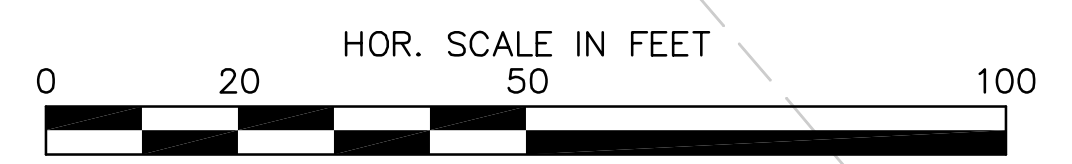

**BELMONT / WATERTOWN
TRAPELO RD & BELMONT ST**

STATE	FED. PROJ. AID NO.	SHEET NO.	TOTAL SHEETS
MASS.	xxxxx	22	56
PROJ. FILE NO. 604688			

**PRELIMINARY RIGHT OF WAY
PROPERTY PLAN**

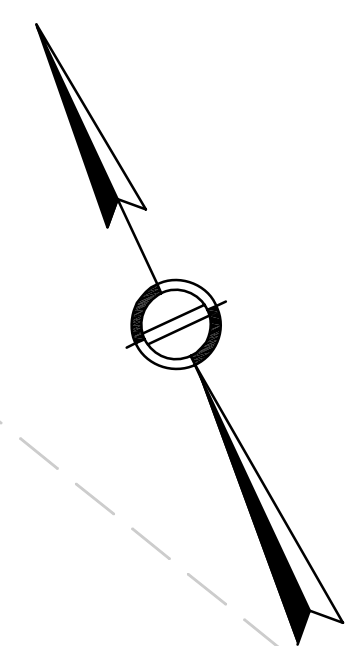
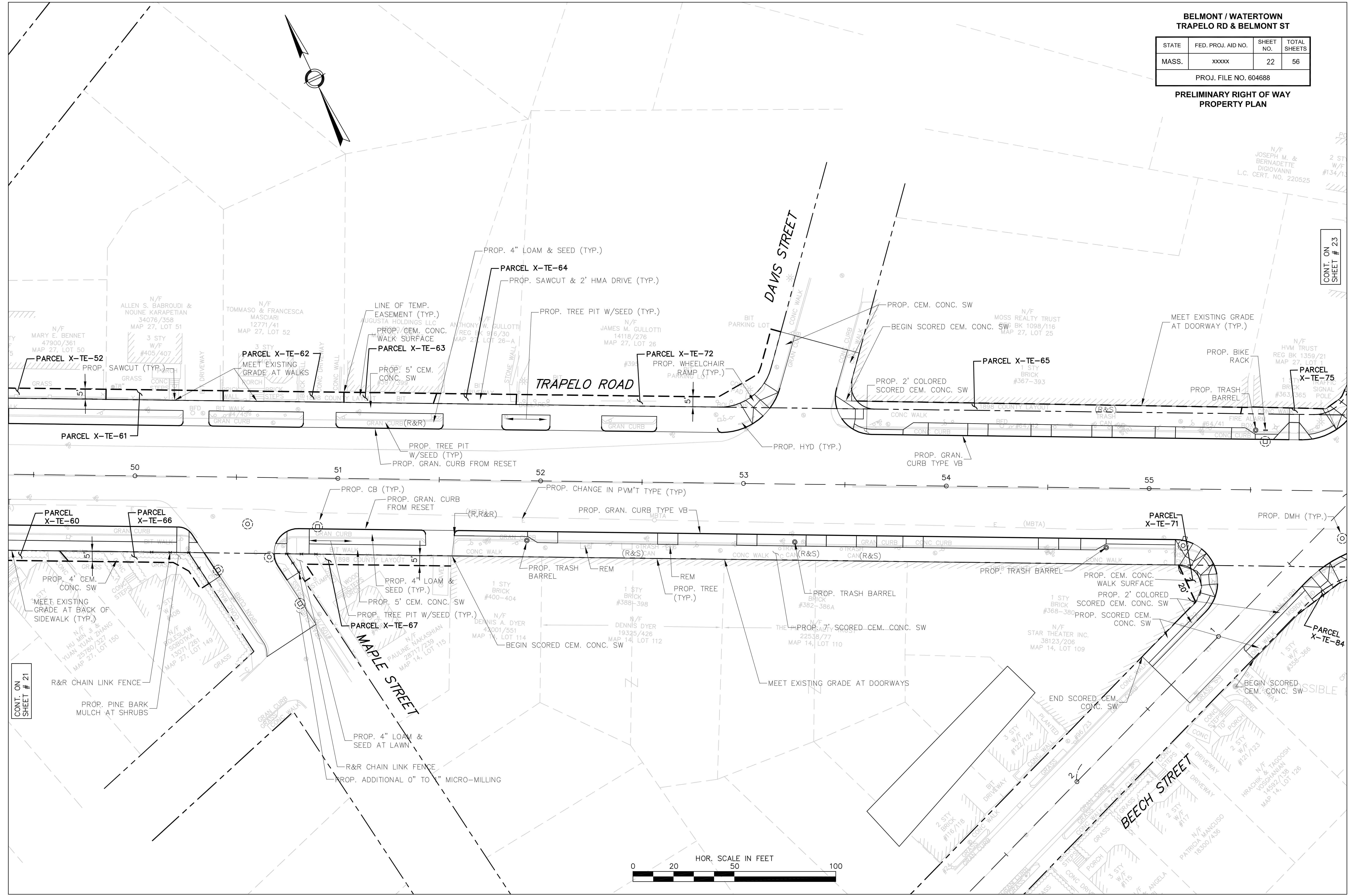

CONT. ON
SHEET # 23

CONT. ON
SHEET # 21

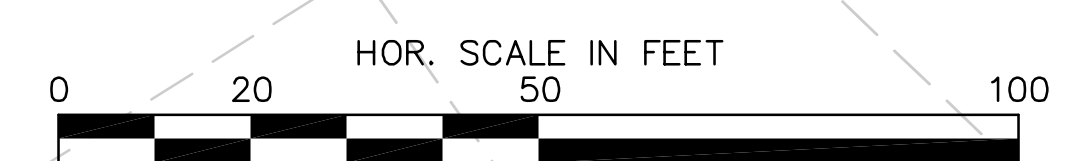

**BELMONT / WATERTOWN
TRAPELO RD & BELMONT ST**

STATE	FED. PROJ. AID NO.	SHEET NO.	TOTAL SHEETS
MASS.	xxxxx	23	56

PROJ. FILE NO. 604688

**PRELIMINARY RIGHT OF WAY
PROPERTY PLAN**

CONT. ON
SHEET # 24

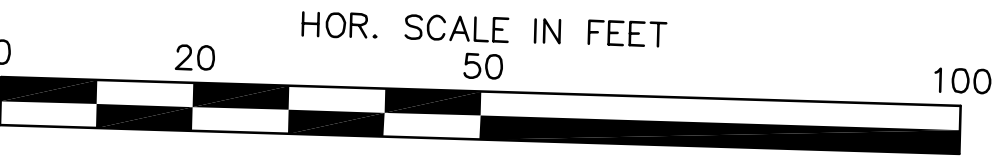
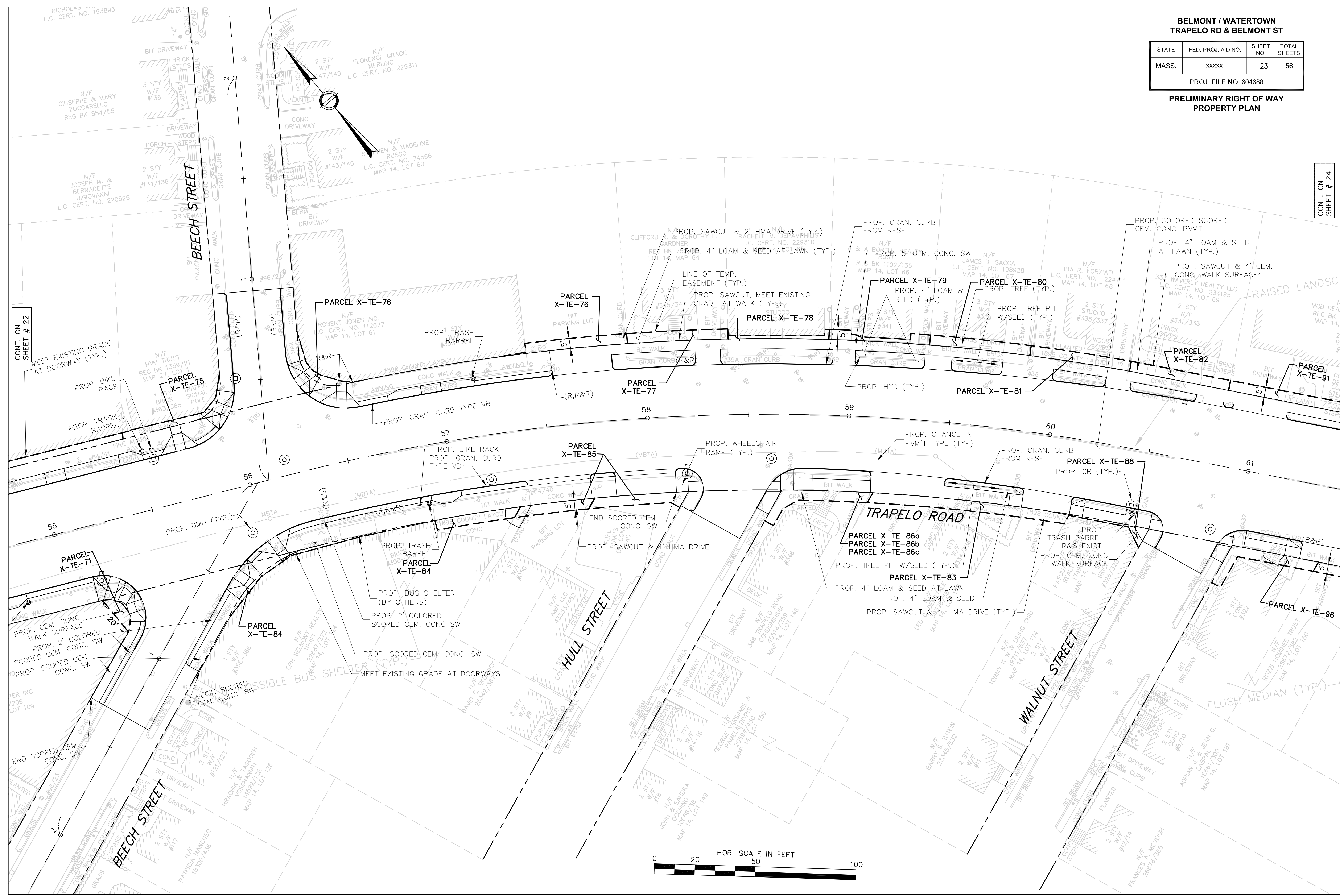

CONT. ON
SHEET # 22

**BELMONT / WATERTOWN
TRAPELO RD & BELMONT ST**

STATE	FED. PROJ. AID NO.	SHEET NO.	TOTAL SHEETS
MASS.	xxxxx	24	56

PROJ. FILE NO. 604688

**PRELIMINARY RIGHT OF WAY
PROPERTY PLAN**

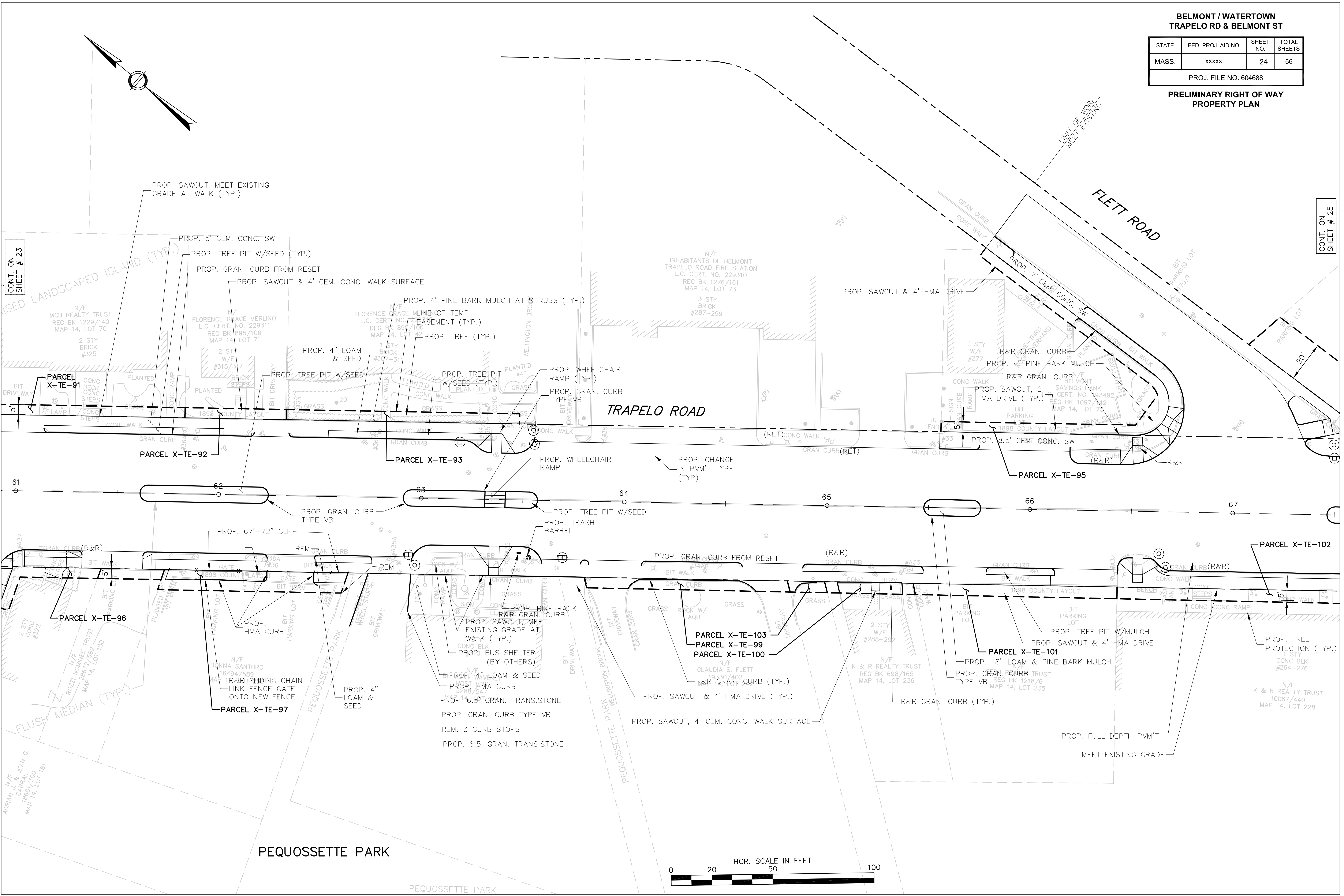
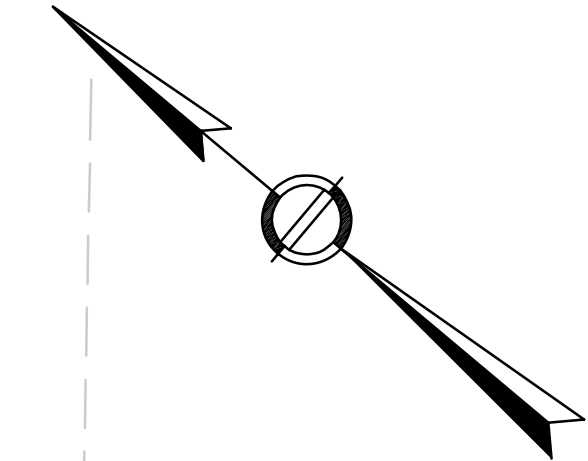

CONT. ON
SHEET # 23

CONT. ON
SHEET # 25

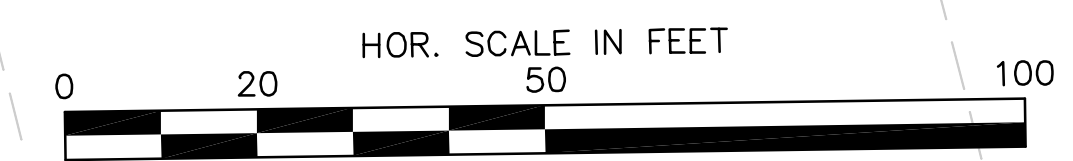

**BELMONT / WATERTOWN
TRAPELO RD & BELMONT ST**

STATE	FED. PROJ. AID NO.	SHEET NO.	TOTAL SHEETS
MASS.	xxxxx	25	56

PROJ. FILE NO. 604688

**PRELIMINARY RIGHT OF WAY
PROPERTY PLAN**

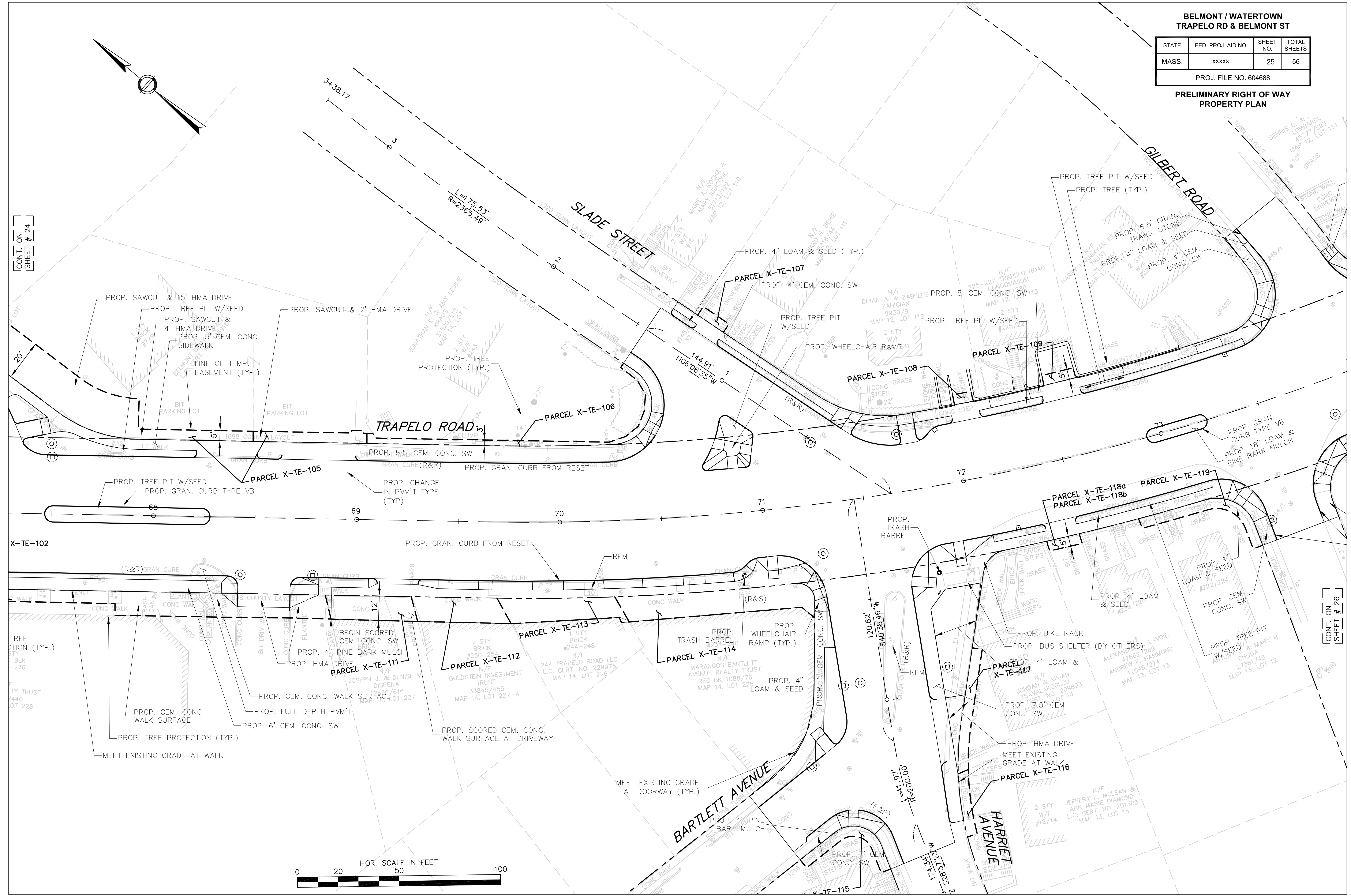

CONT. ON
SHEET # 24

CONT. ON
SHEET # 26

BELMONT / WATERTOWN
TRAPELO RD & BELMONT ST

STATE	FED. PROJ. AID NO.	SHEET NO.	TOTAL SHEETS
MASS.	xxxxx	26	56

PROJ. FILE NO. 604688

PRELIMINARY RIGHT OF WAY
PROPERTY PLAN

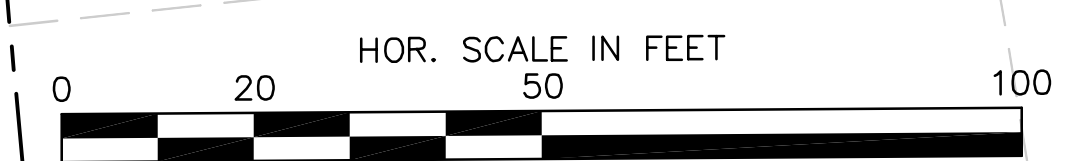
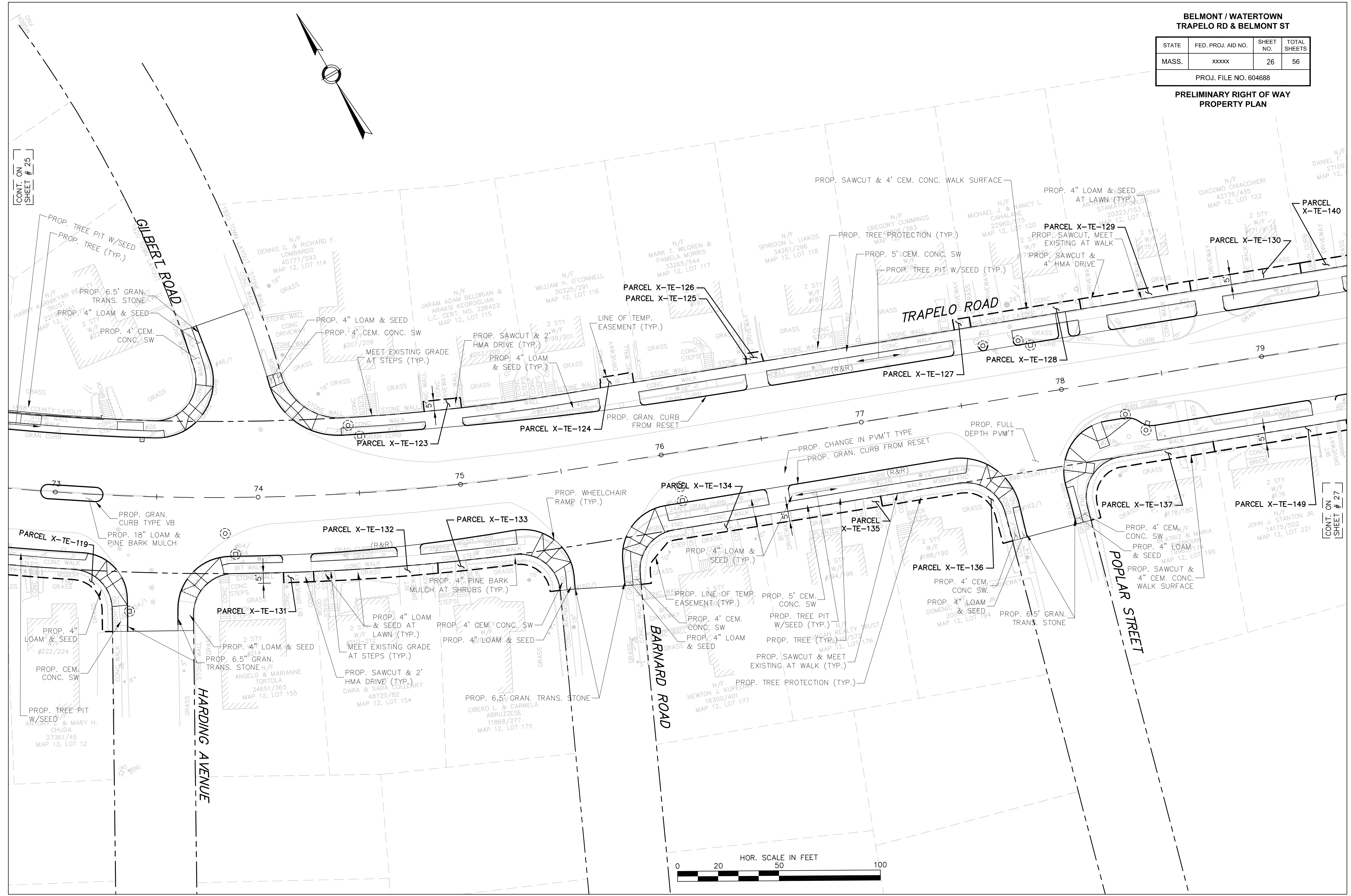
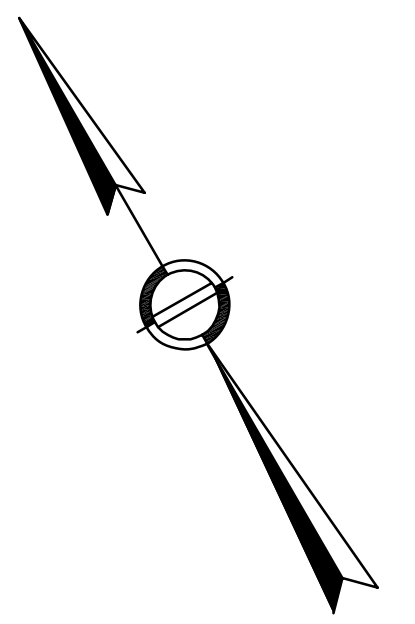

**BELMONT / WATERTOWN
TRAPELO RD & BELMONT ST**

STATE	FED. PROJ. AID NO.	SHEET NO.	TOTAL SHEETS
MASS.	xxxxx	27	56

PROJ. FILE NO. 604688

**PRELIMINARY RIGHT OF WAY
PROPERTY PLAN**

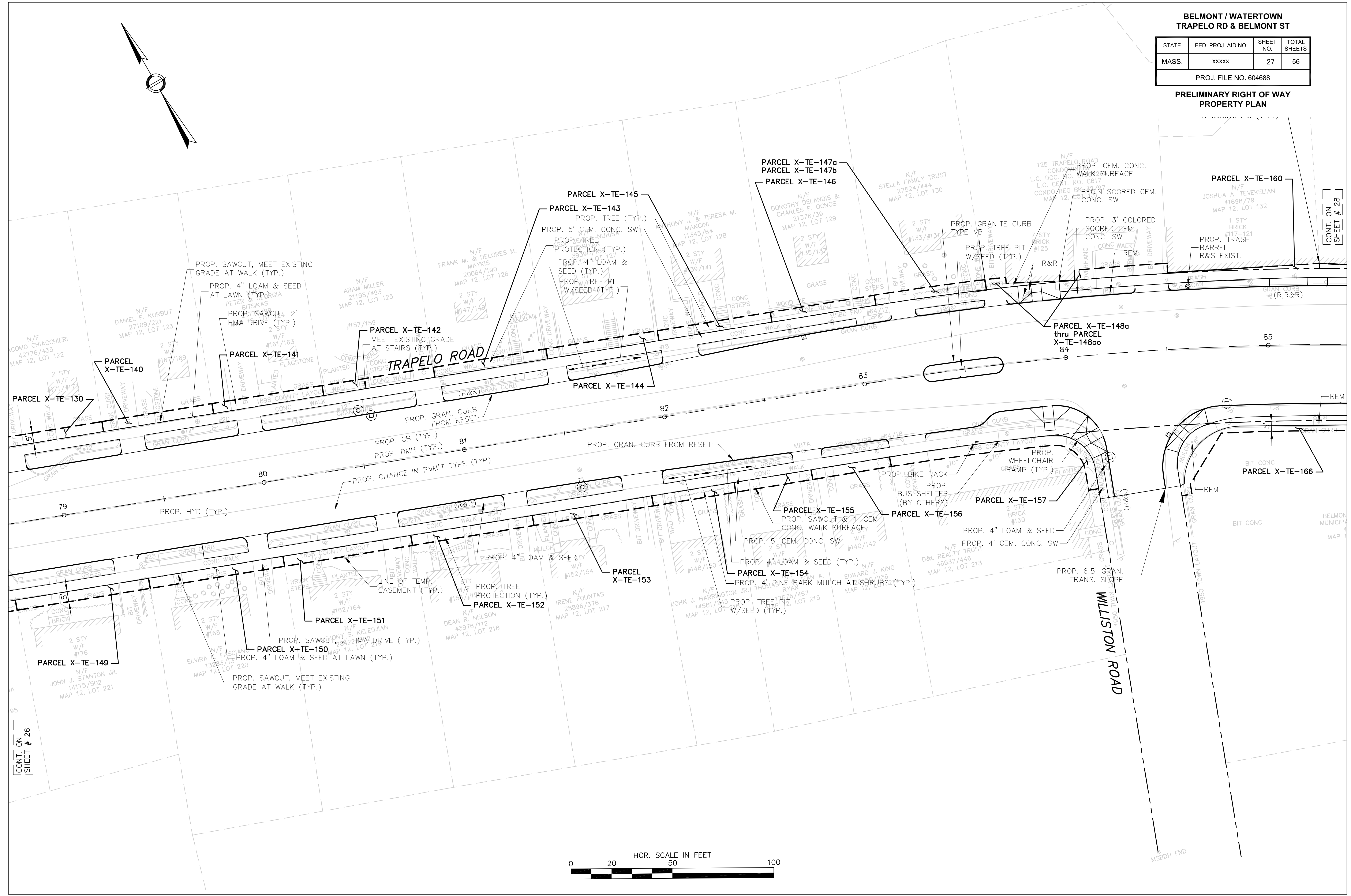
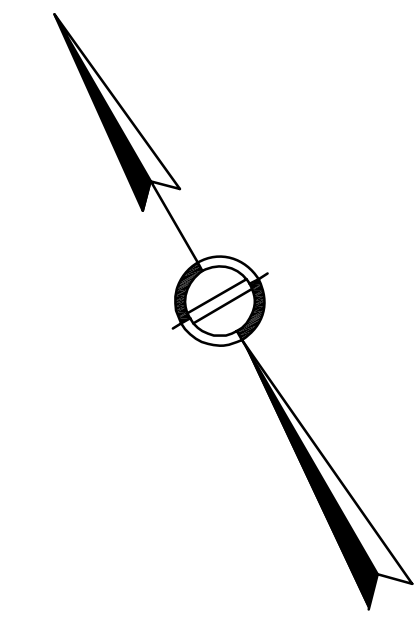

CONT. ON SHEET # 26

CONT. ON SHEET # 28

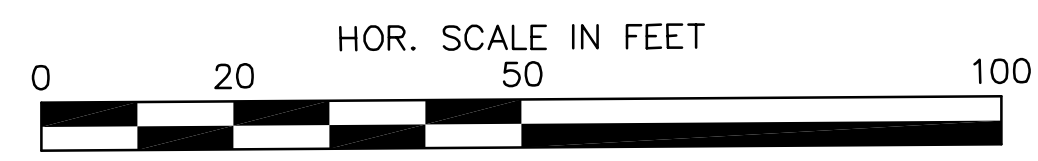

**BELMONT / WATERTOWN
TRAPELO RD & BELMONT ST**

STATE	FED. PROJ. AID NO.	SHEET NO.	TOTAL SHEETS
MASS.	xxxxx	28	56

PROJ. FILE NO. 604688

**PRELIMINARY RIGHT OF WAY
PROPERTY PLAN**

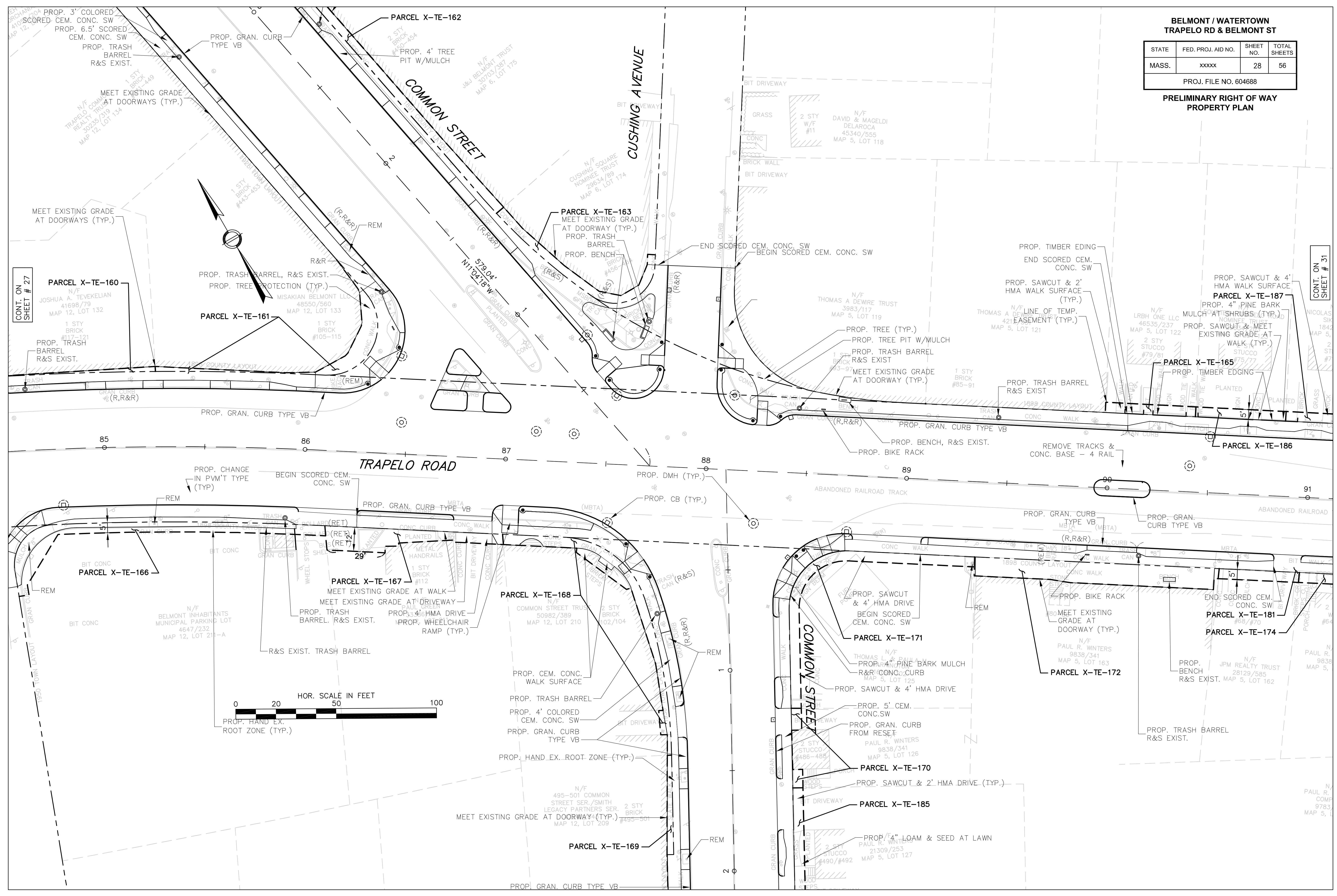

**BELMONT / WATERTOWN
TRAPELO RD & BELMONT ST**

STATE	FED. PROJ. AID NO.	SHEET NO.	TOTAL SHEETS
MASS.	xxxxx	29	56
PROJ. FILE NO. 604688			

**PRELIMINARY RIGHT OF WAY
PROPERTY PLAN**

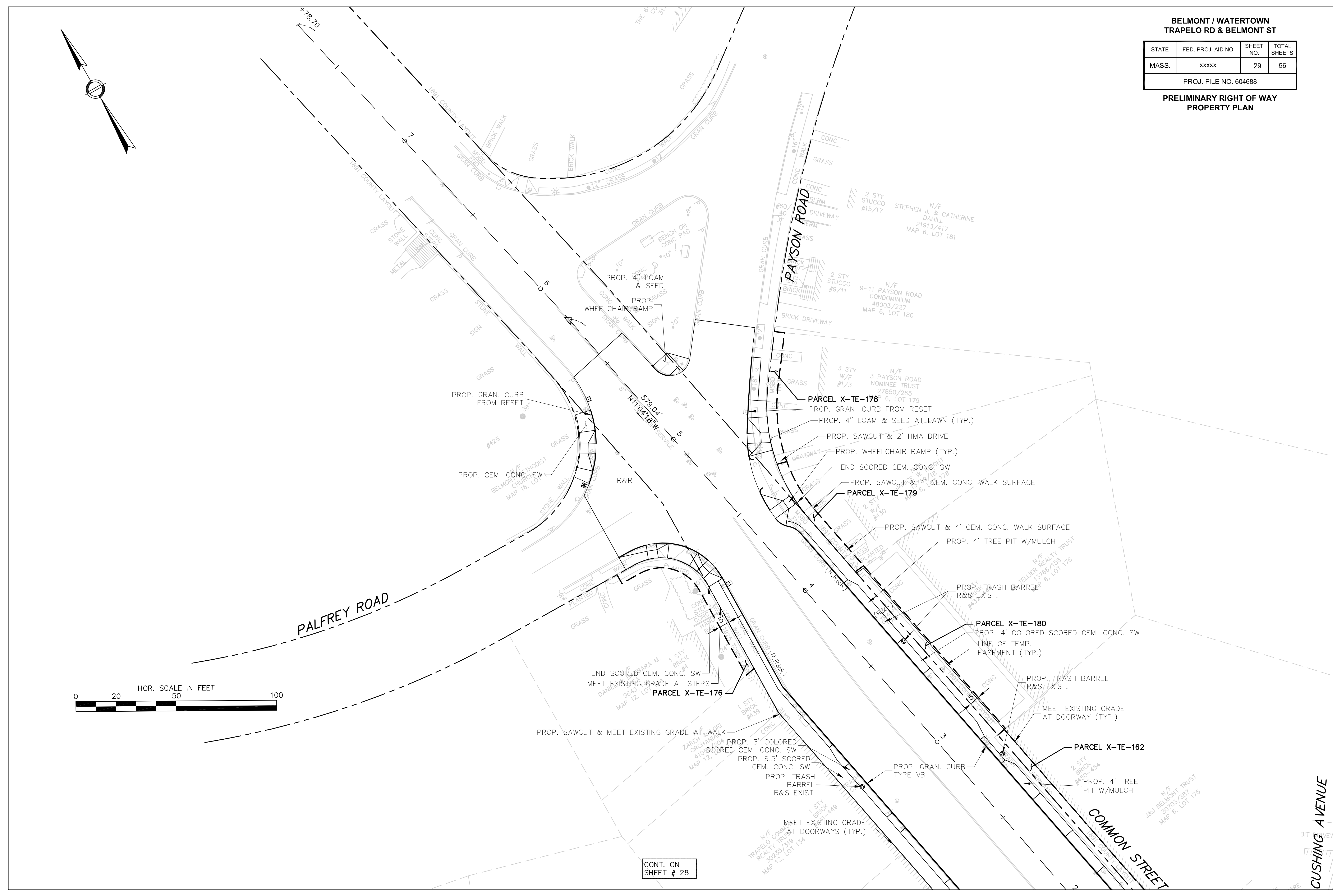
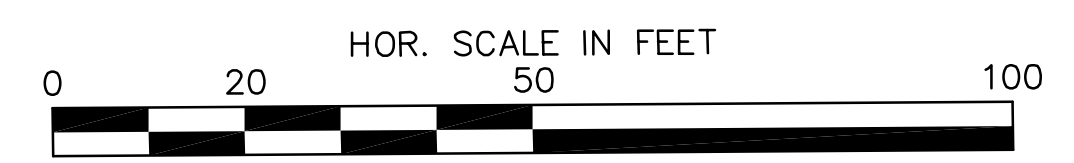
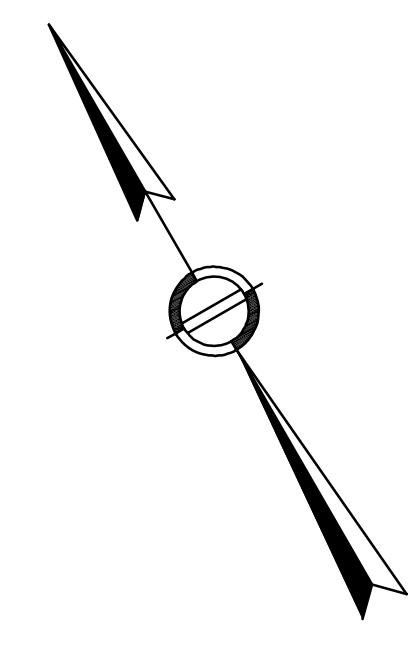

CONT. ON
SHEET # 28

CUSHING AVENUE

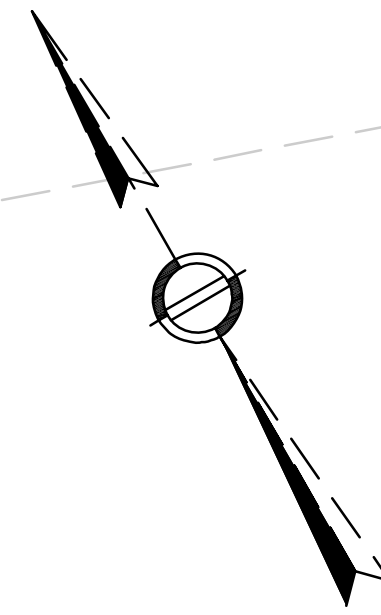

CONT. ON SHEET # 28

**BELMONT / WATERTOWN
TRAPELO RD & BELMONT ST**

STATE	FED. PROJ. AID NO.	SHEET NO.	TOTAL SHEETS
MASS.	xxxxx	30	56

PROJ. FILE NO. 604688

**PRELIMINARY RIGHT OF WAY
PROPERTY PLAN**

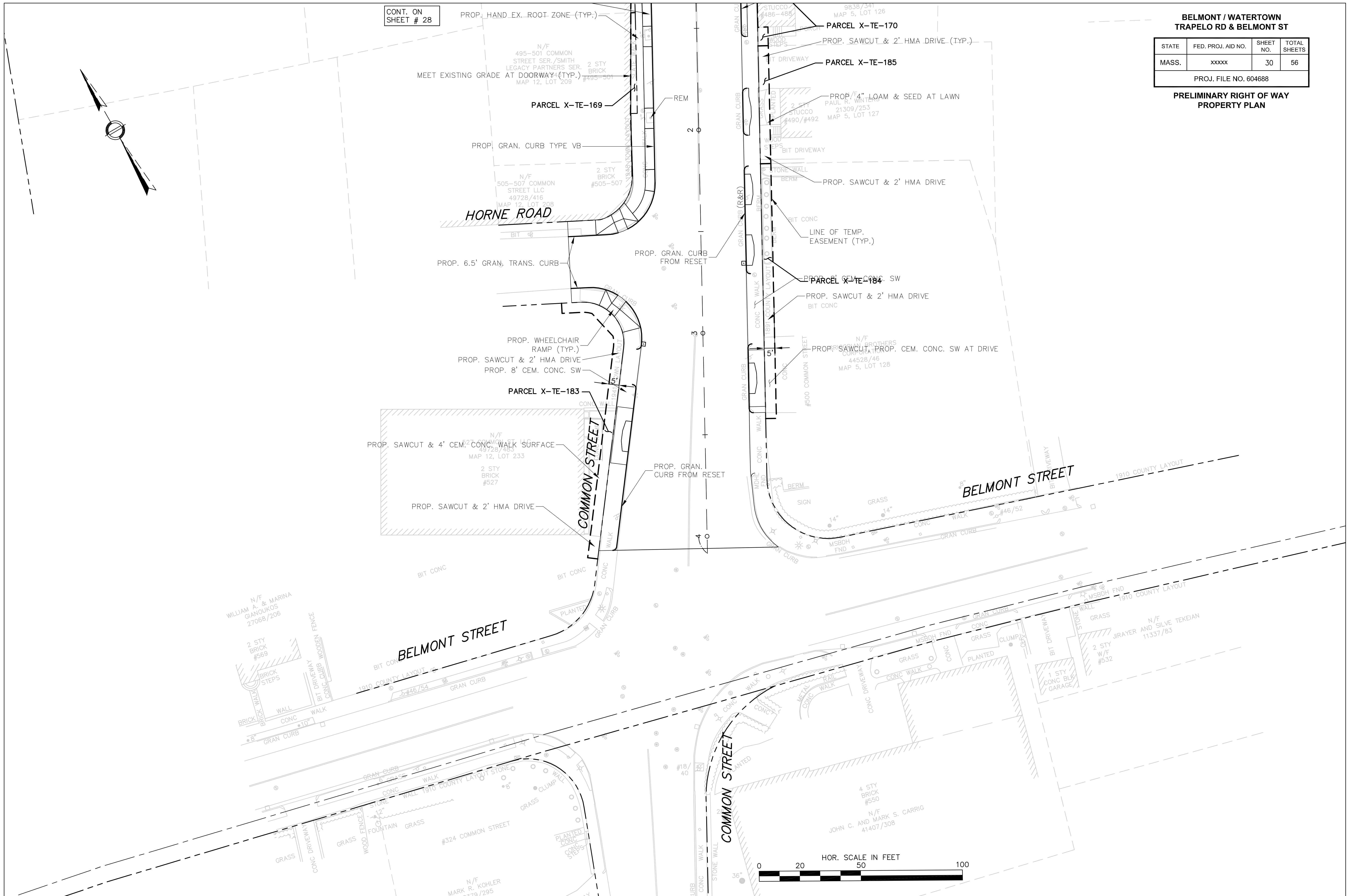

**BELMONT / WATERTOWN
TRAPELO RD & BELMONT ST**

STATE	FED. PROJ. AID NO.	SHEET NO.	TOTAL SHEETS
MASS.	xxxxx	31	56

PROJ. FILE NO. 604688

**PRELIMINARY RIGHT OF WAY
PROPERTY PLAN**

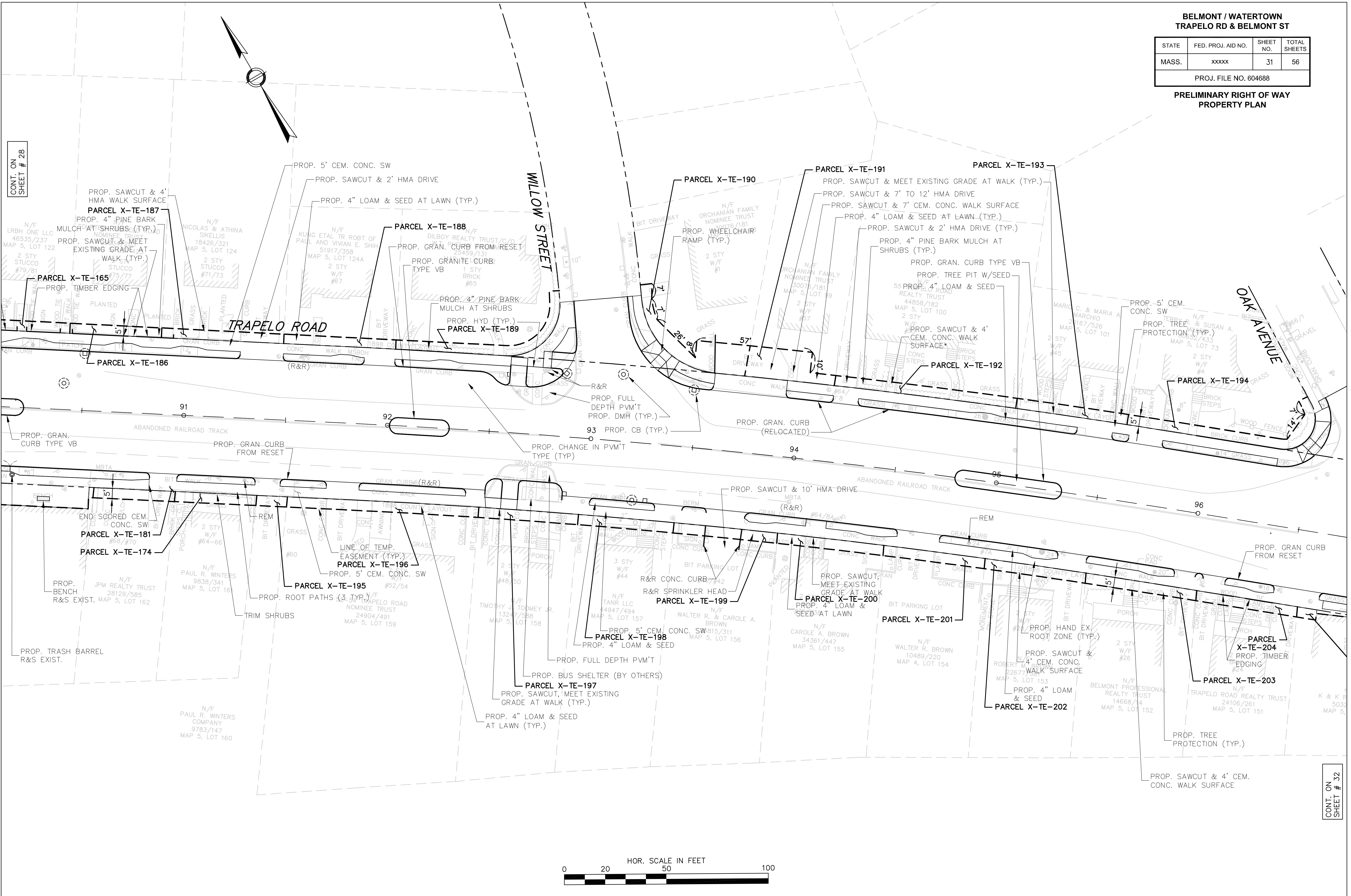

CONT. ON
SHEET # 28

CONT. ON
SHEET # 32

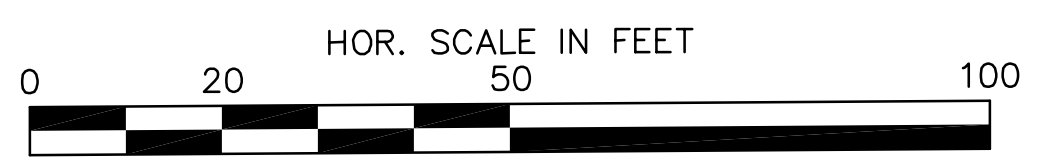

**BELMONT / WATERTOWN
TRAPELO RD & BELMONT ST**

STATE	FED. PROJ. AID NO.	SHEET NO.	TOTAL SHEETS
MASS.	xxxxx	32	56

PROJ. FILE NO. 604688

**PRELIMINARY RIGHT OF WAY
PROPERTY PLAN**

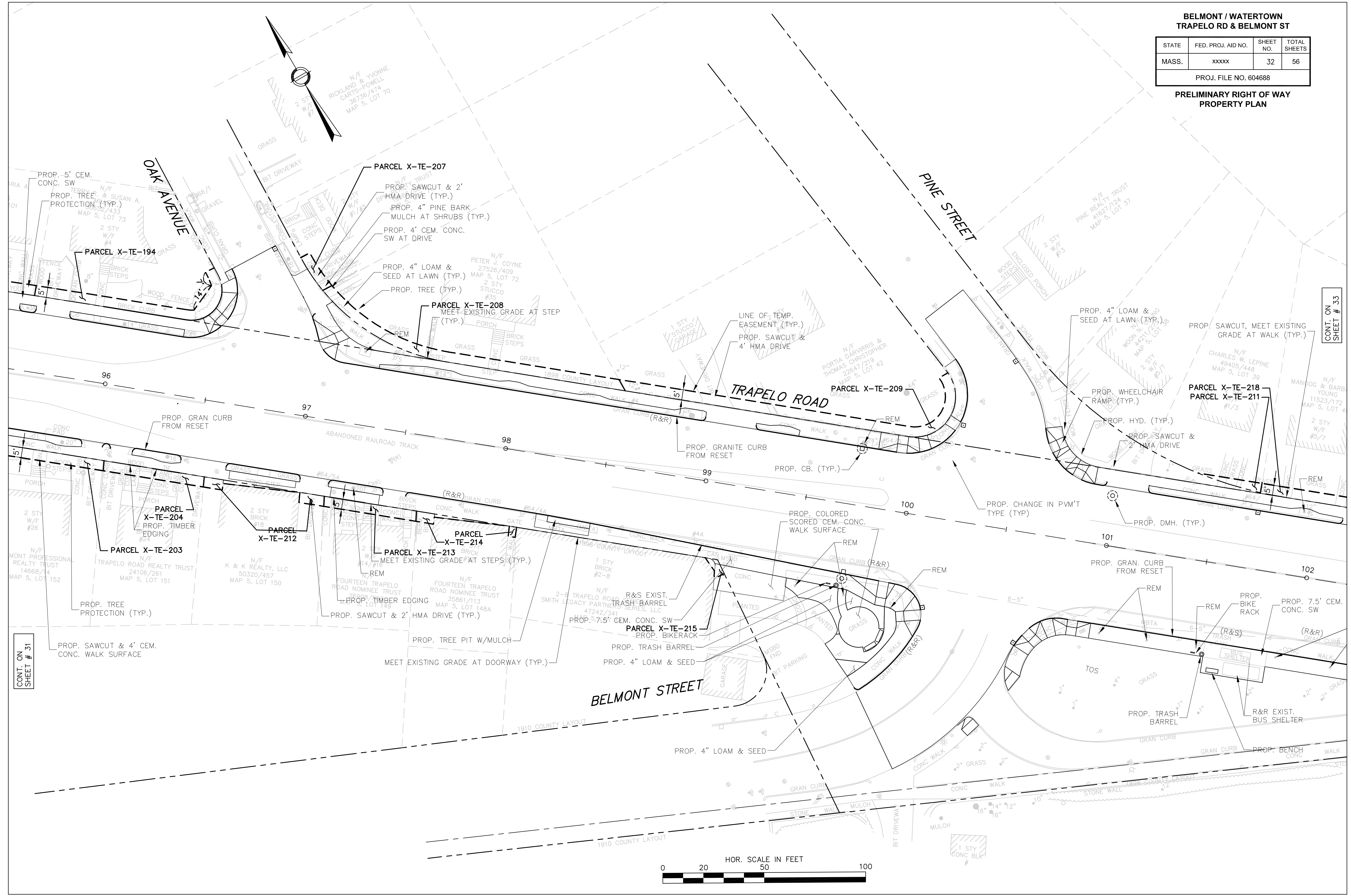

CONT. ON SHEET # 31

CONT. ON SHEET # 33

**BELMONT / WATERTOWN
TRAPELO RD & BELMONT ST**

STATE	FED. PROJ. AID NO.	SHEET NO.	TOTAL SHEETS
MASS.	xxxxx	33	56
PROJ. FILE NO. 604688			

**PRELIMINARY RIGHT OF WAY
PROPERTY PLAN**

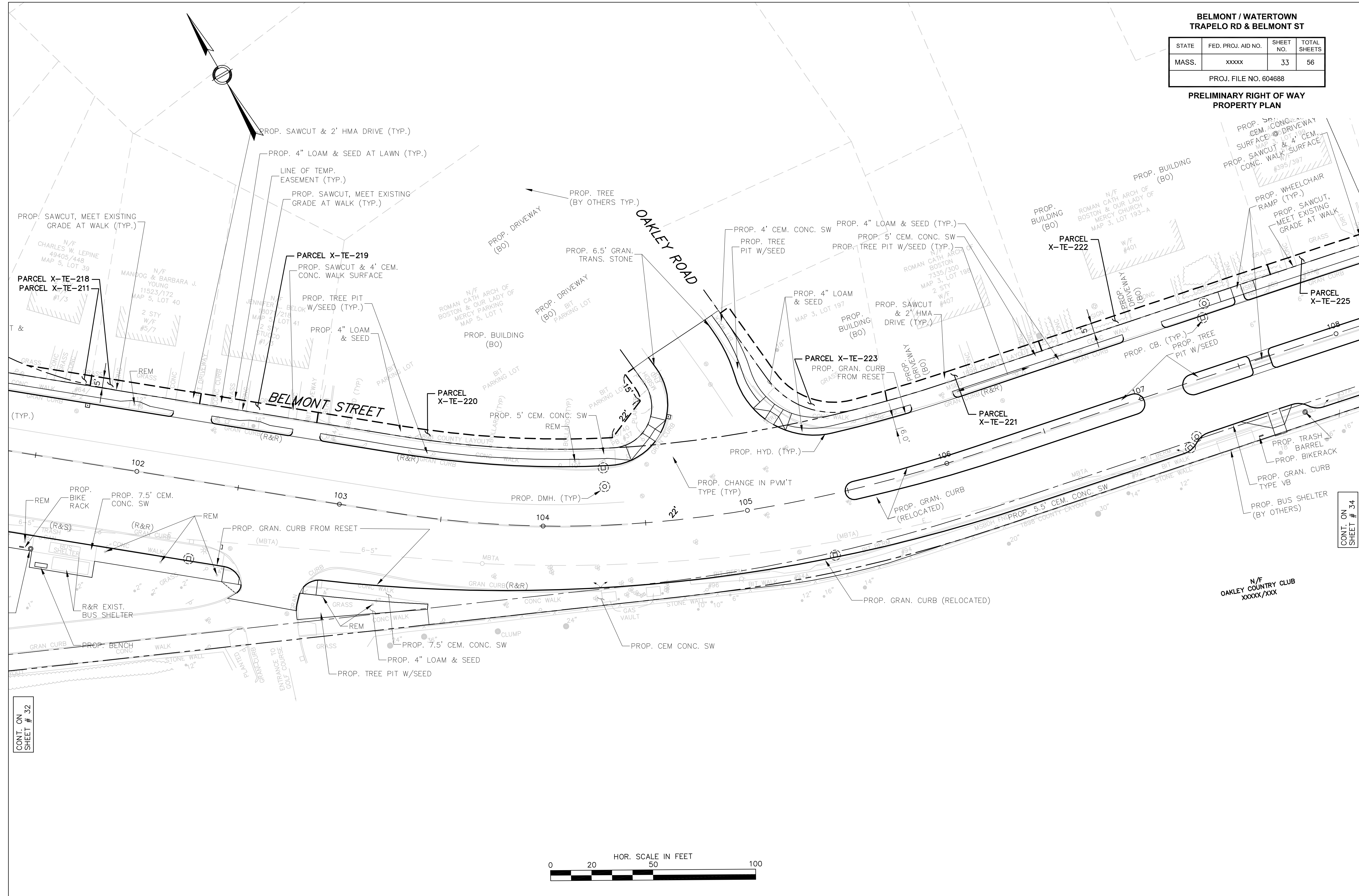

CONT. ON
SHEET # 32

CONT. ON
SHEET # 34



**BELMONT / WATERTOWN
TRAPELO RD & BELMONT ST**

STATE	FED. PROJ. AID NO.	SHEET NO.	TOTAL SHEETS
MASS.	XXXXX	34	56

PROJ. FILE NO. 604688

**PRELIMINARY RIGHT OF WAY
PROPERTY PLAN**

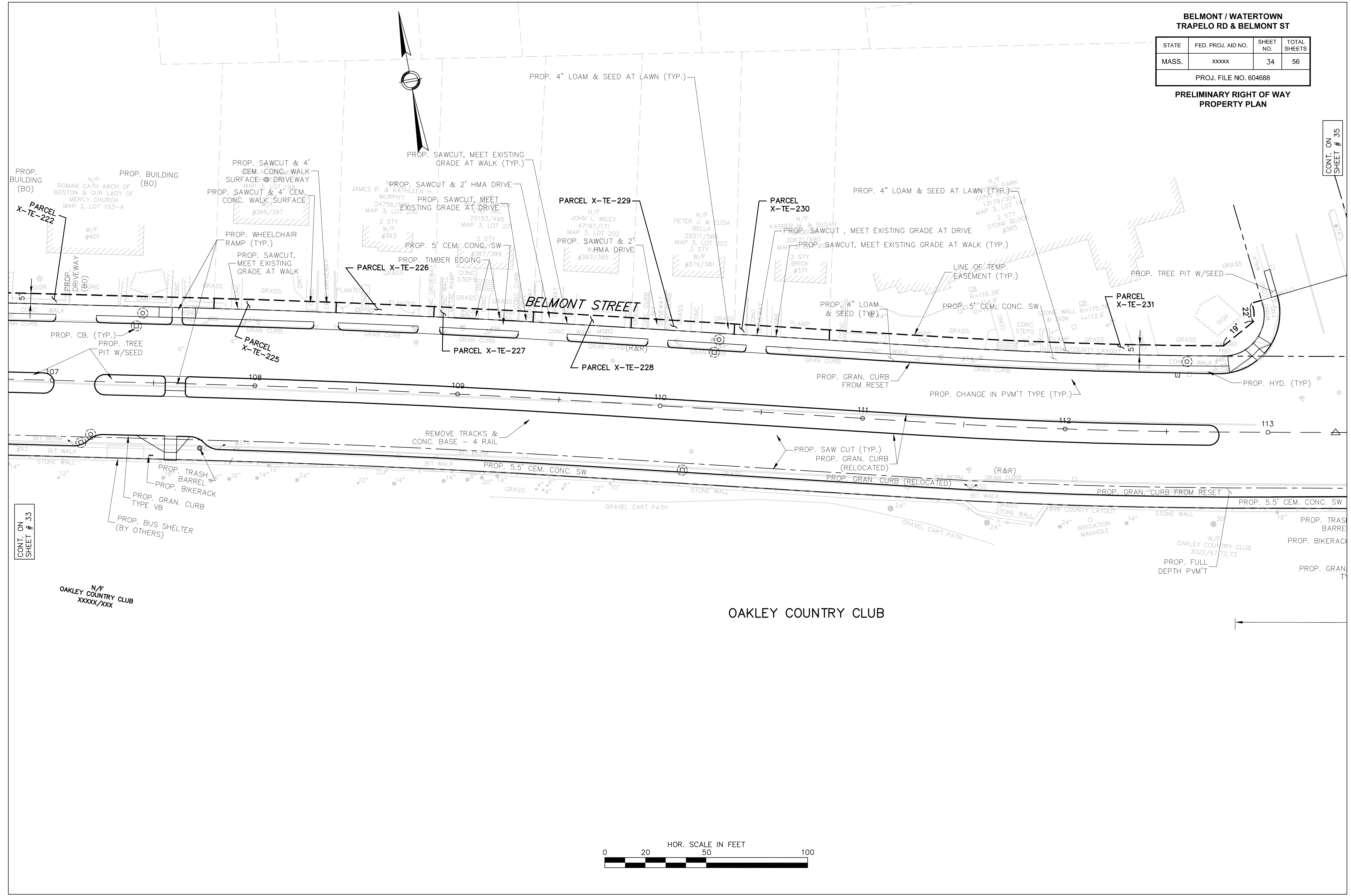

OAKLEY COUNTRY CLUB

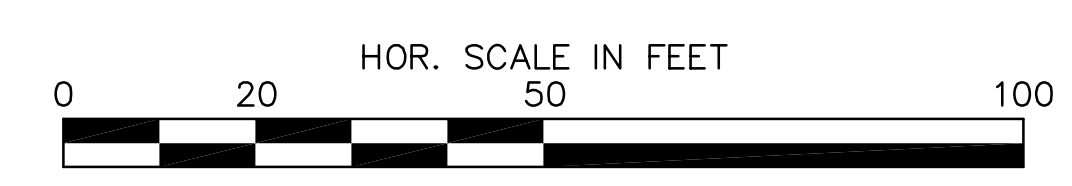

CONT. ON SHEET # 33

CONT. ON SHEET # 35

N/F OAKLEY COUNTRY CLUB
XXXXX/XXX

**BELMONT / WATERTOWN
TRAPELO RD & BELMONT ST**

STATE	FED. PROJ. AID NO.	SHEET NO.	TOTAL SHEETS
MASS.	xxxxx	35	56

PROJ. FILE NO. 604688

**PRELIMINARY RIGHT OF WAY
PROPERTY PLAN**

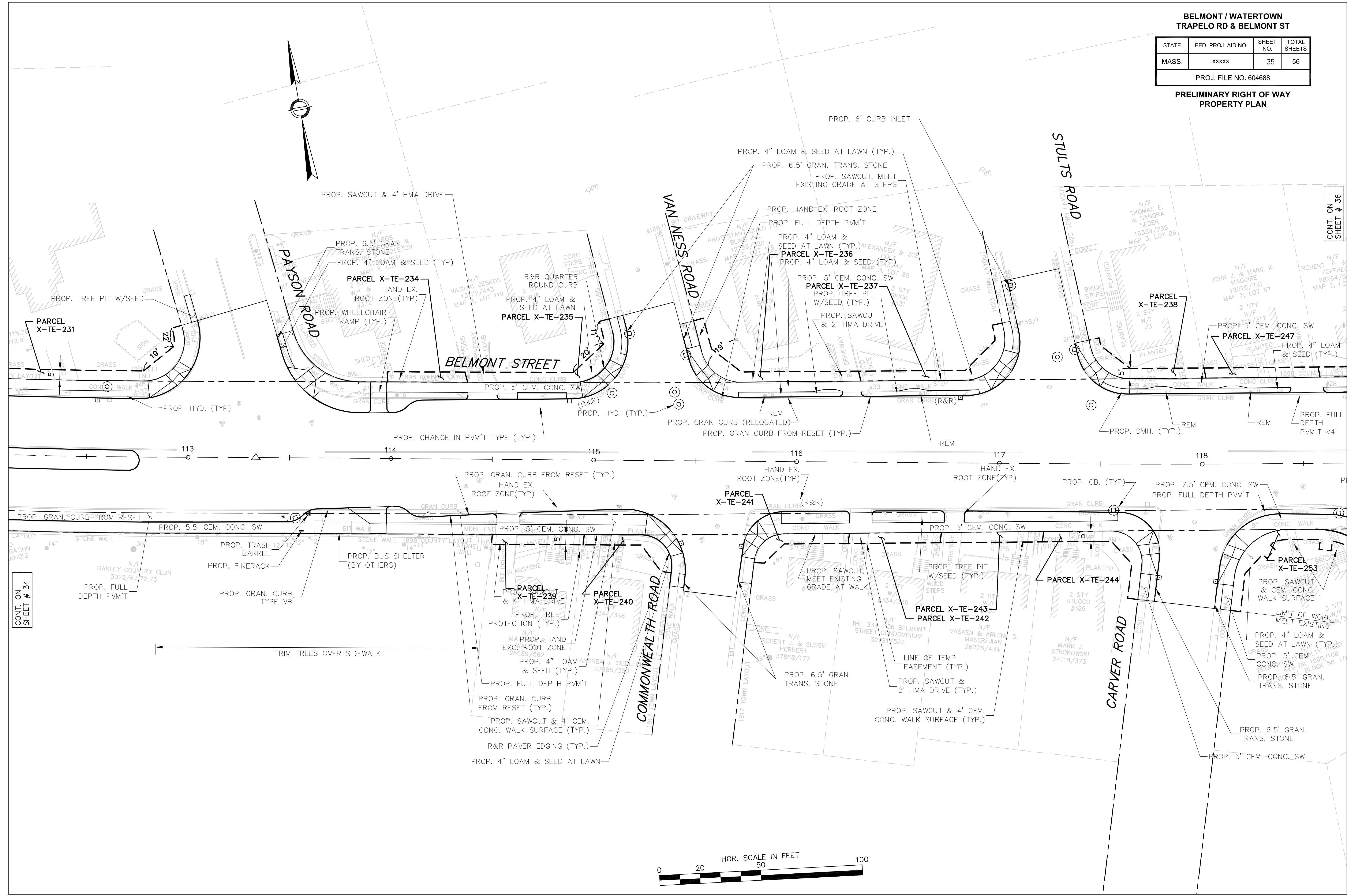

CONT. ON SHEET # 34

CONT. ON SHEET # 36

**BELMONT / WATERTOWN
TRAPELO RD & BELMONT ST**

STATE	FED. PROJ. AID NO.	SHEET NO.	TOTAL SHEETS
MASS.	xxxxx	36	56

PROJ. FILE NO. 604688

**PRELIMINARY RIGHT OF WAY
PROPERTY PLAN**

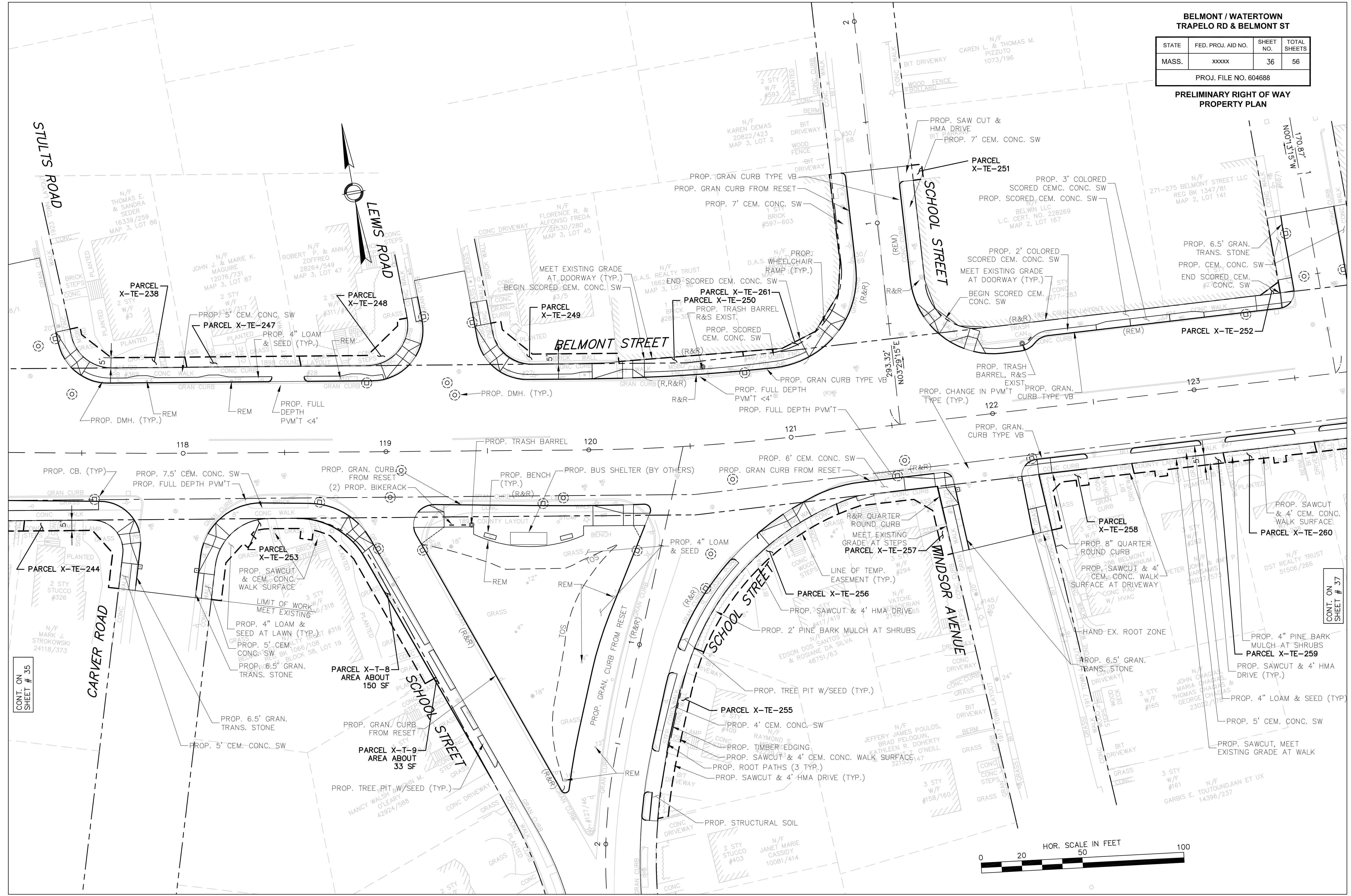

CONT. ON
SHEET # 35

CONT. ON
SHEET # 37

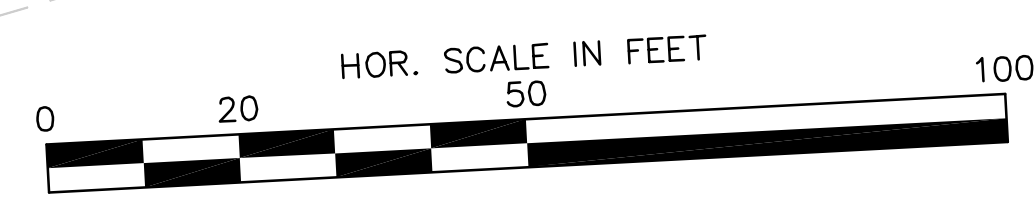

**BELMONT / WATERTOWN
TRAPELO RD & BELMONT ST**

STATE	FED. PROJ. AID NO.	SHEET NO.	TOTAL SHEETS
MASS.	xxxxx	37	56
PROJ. FILE NO. 604688			

**PRELIMINARY RIGHT OF WAY
PROPERTY PLAN**

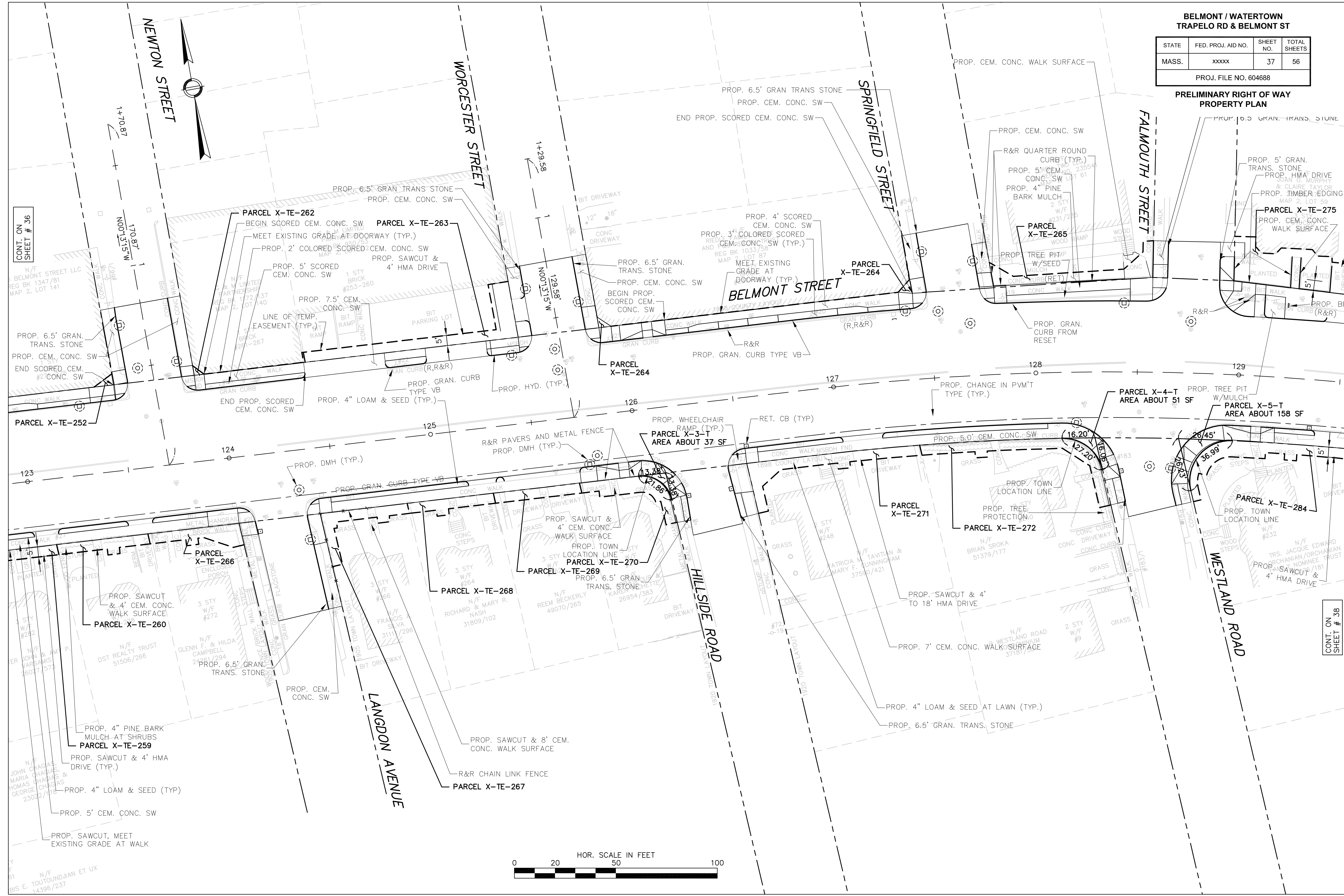

CONT. ON SHEET # 36

CONT. ON SHEET # 38

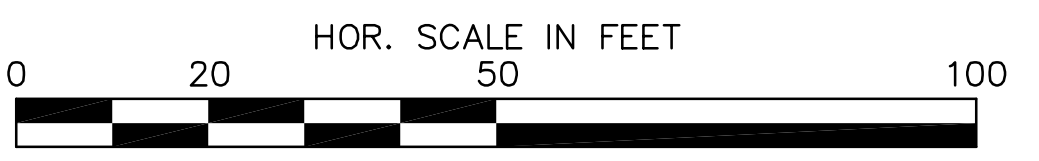

**BELMONT / WATERTOWN
TRAPELO RD & BELMONT ST**

STATE	FED. PROJ. AID NO.	SHEET NO.	TOTAL SHEETS
MASS.	xxxxx	38	56
PROJ. FILE NO. 604688			

**PRELIMINARY RIGHT OF WAY
PROPERTY PLAN**

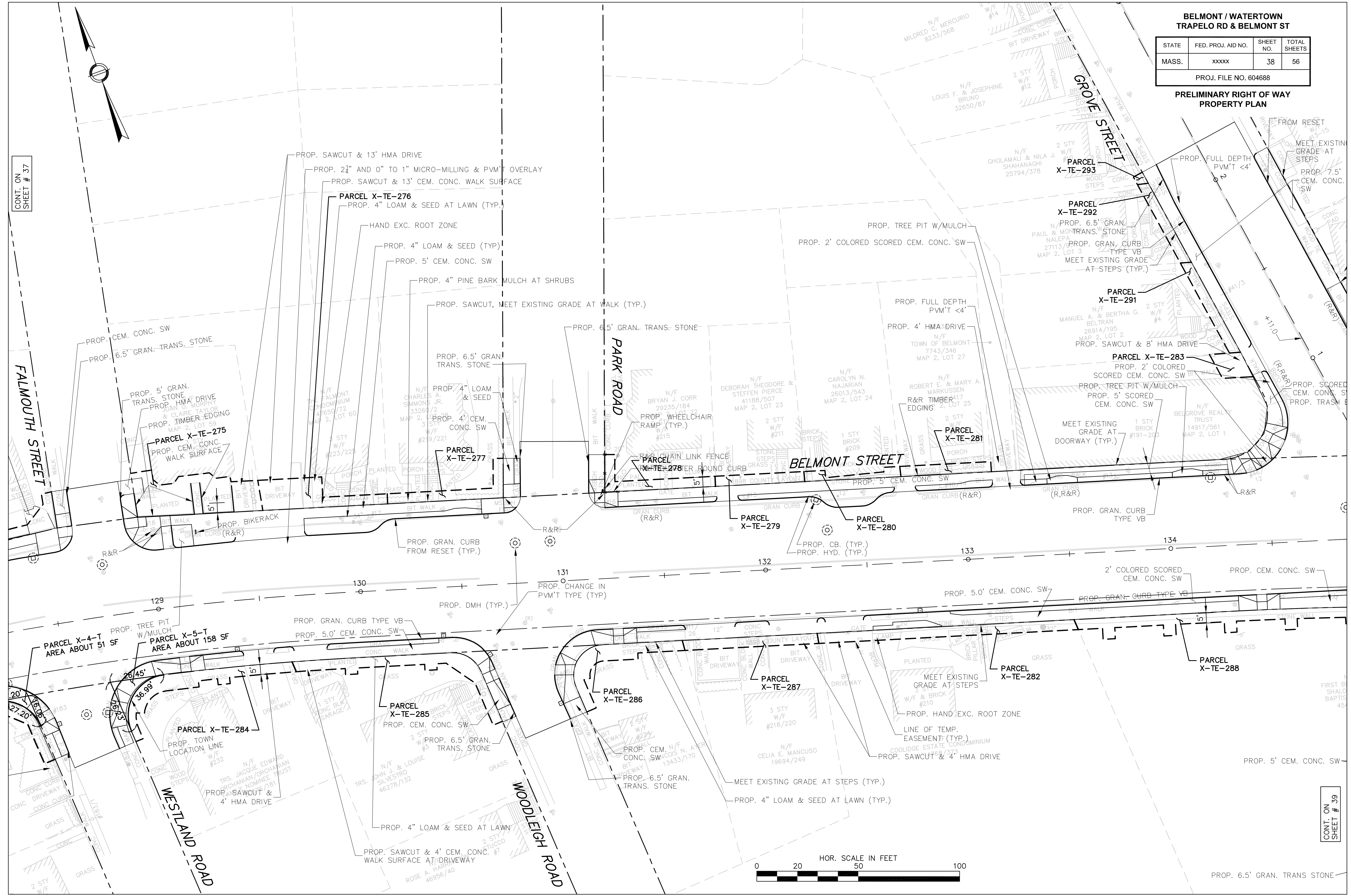

CONT. ON
SHEET # 37

CONT. ON
SHEET # 39

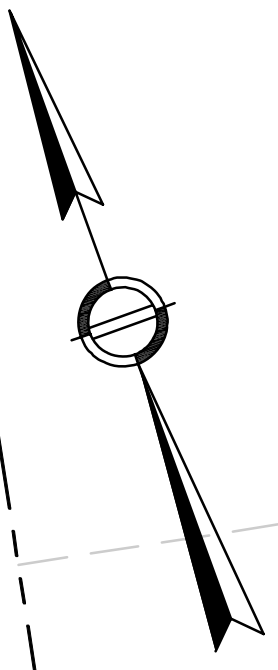
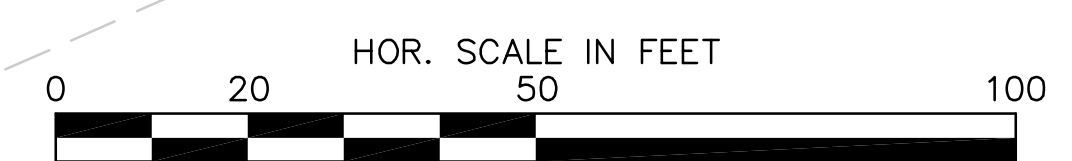

**BELMONT / WATERTOWN
TRAPELO RD & BELMONT ST**

STATE	FED. PROJ. AID NO.	SHEET NO.	TOTAL SHEETS
MASS.	xxxxx	39	56
PROJ. FILE NO. 604688			

**PRELIMINARY RIGHT OF WAY
PROPERTY PLAN**

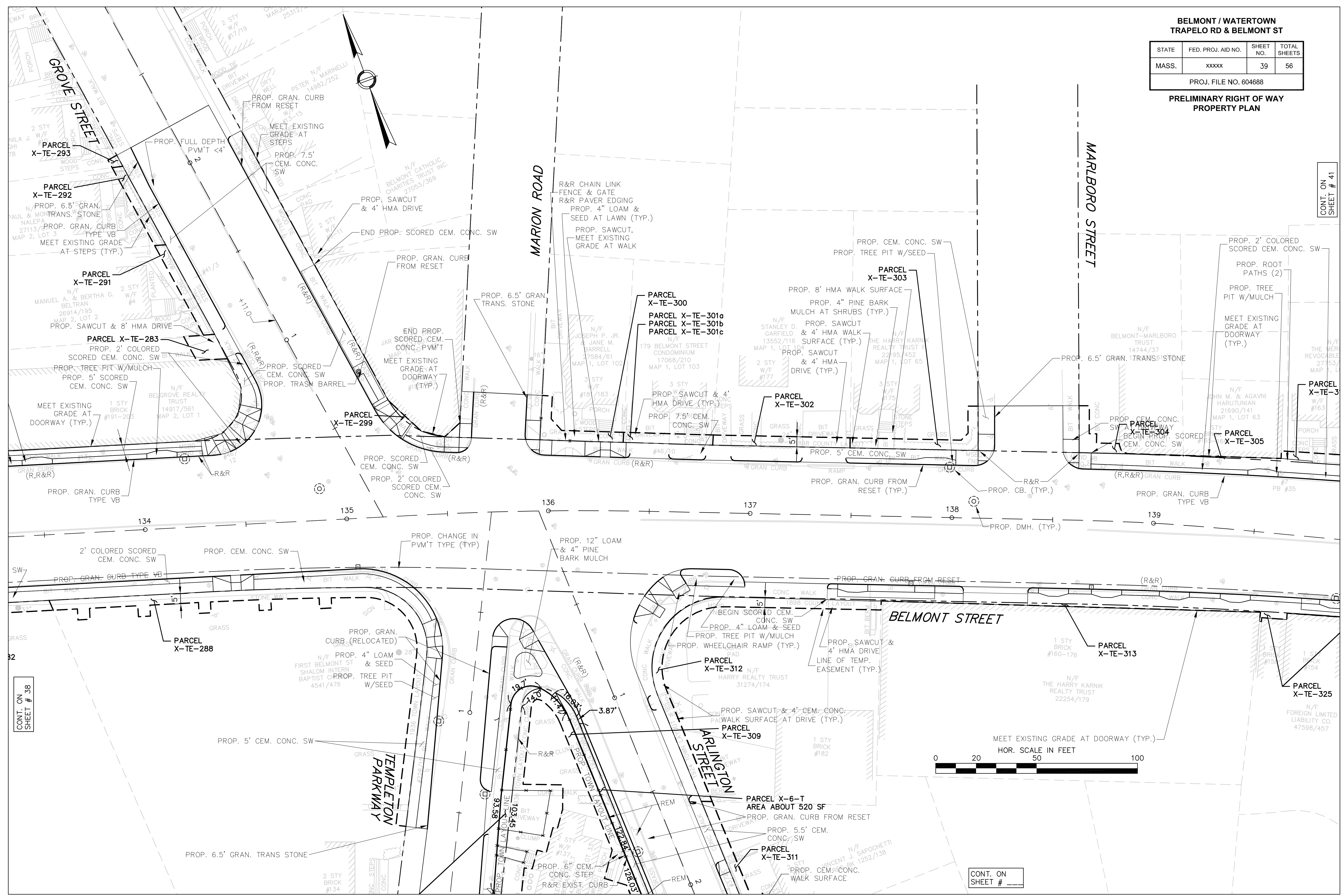

**BELMONT / WATERTOWN
TRAPELO RD & BELMONT ST**

STATE	FED. PROJ. AID NO.	SHEET NO.	TOTAL SHEETS
MASS.	xxxxx	40	56
PROJ. FILE NO. 604688			

**PRELIMINARY RIGHT OF WAY
PROPERTY PLAN**

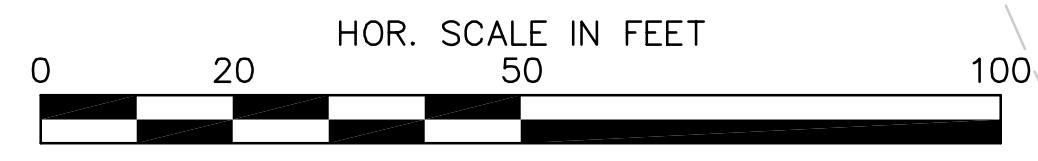
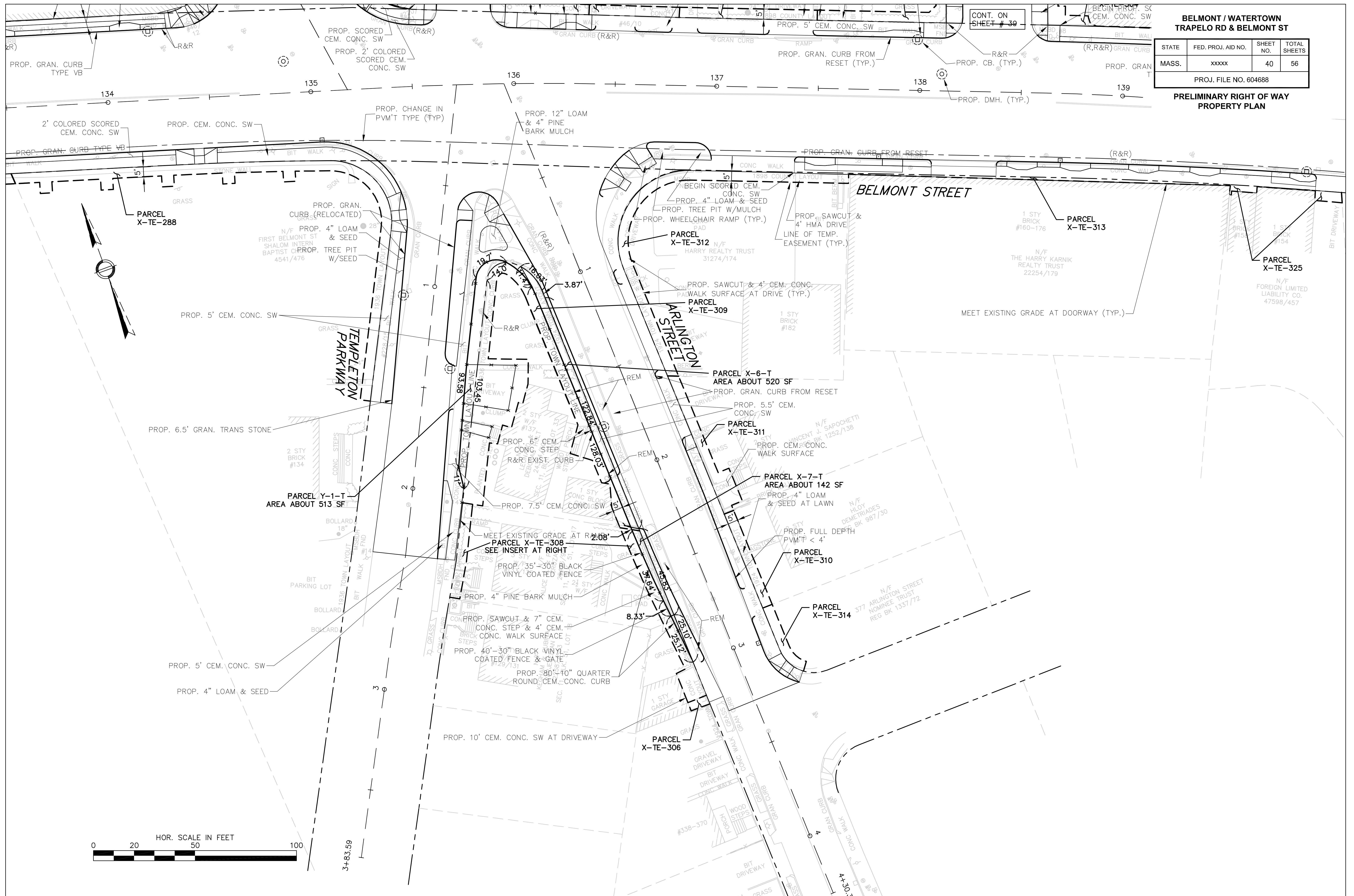

**BELMONT / WATERTOWN
TRAPELO RD & BELMONT ST**

STATE	FED. PROJ. AID NO.	SHEET NO.	TOTAL SHEETS
MASS.	xxxxx	41	56
PROJ. FILE NO. 604688			

**PRELIMINARY RIGHT OF WAY
PROPERTY PLAN**

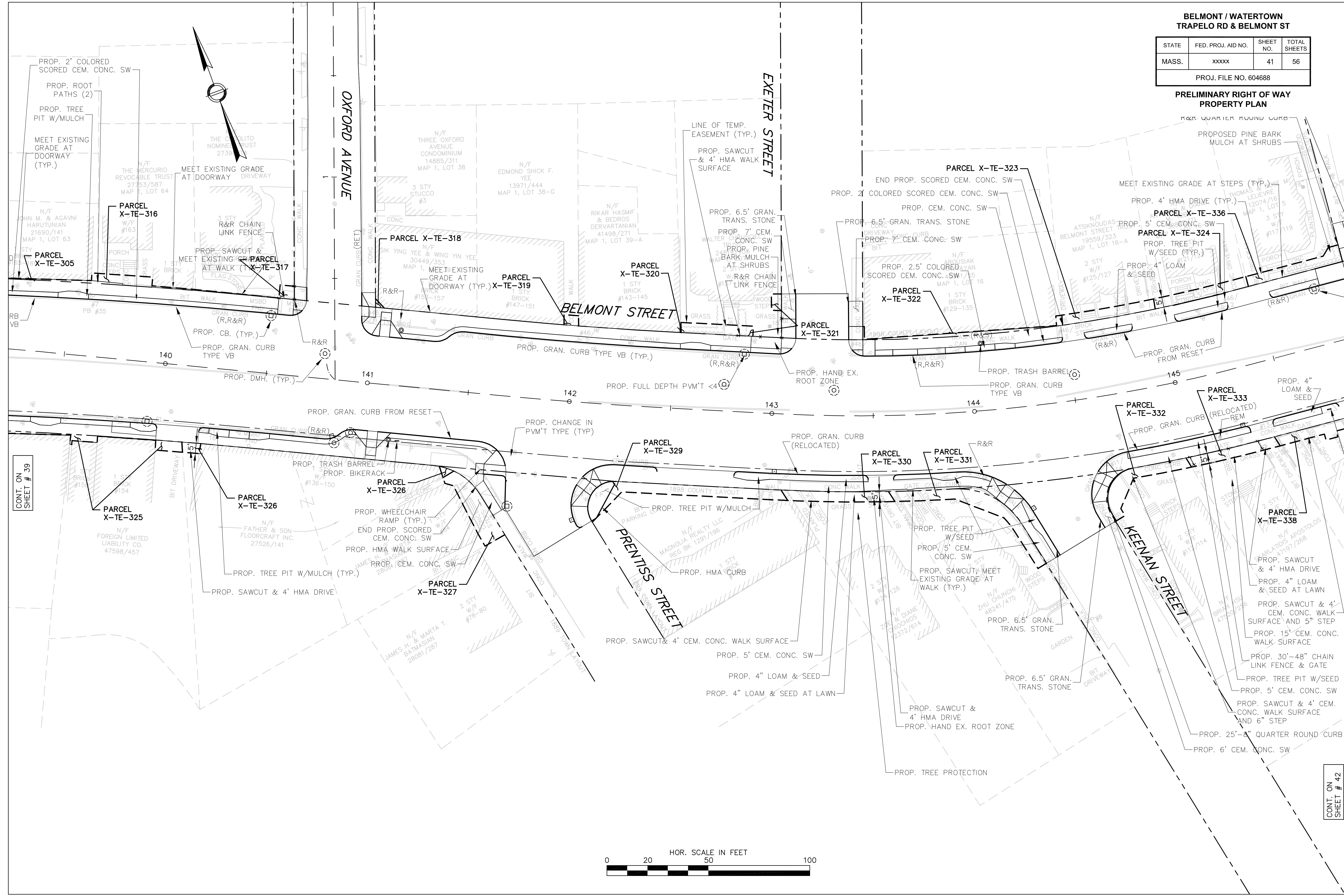

CONT. ON SHEET # 39

CONT. ON SHEET # 42

**BELMONT / WATERTOWN
TRAPELO RD & BELMONT ST**

STATE	FED. PROJ. AID NO.	SHEET NO.	TOTAL SHEETS
MASS.	xxxxx	42	56
PROJ. FILE NO. 604688			

**PRELIMINARY RIGHT OF WAY
PROPERTY PLAN**

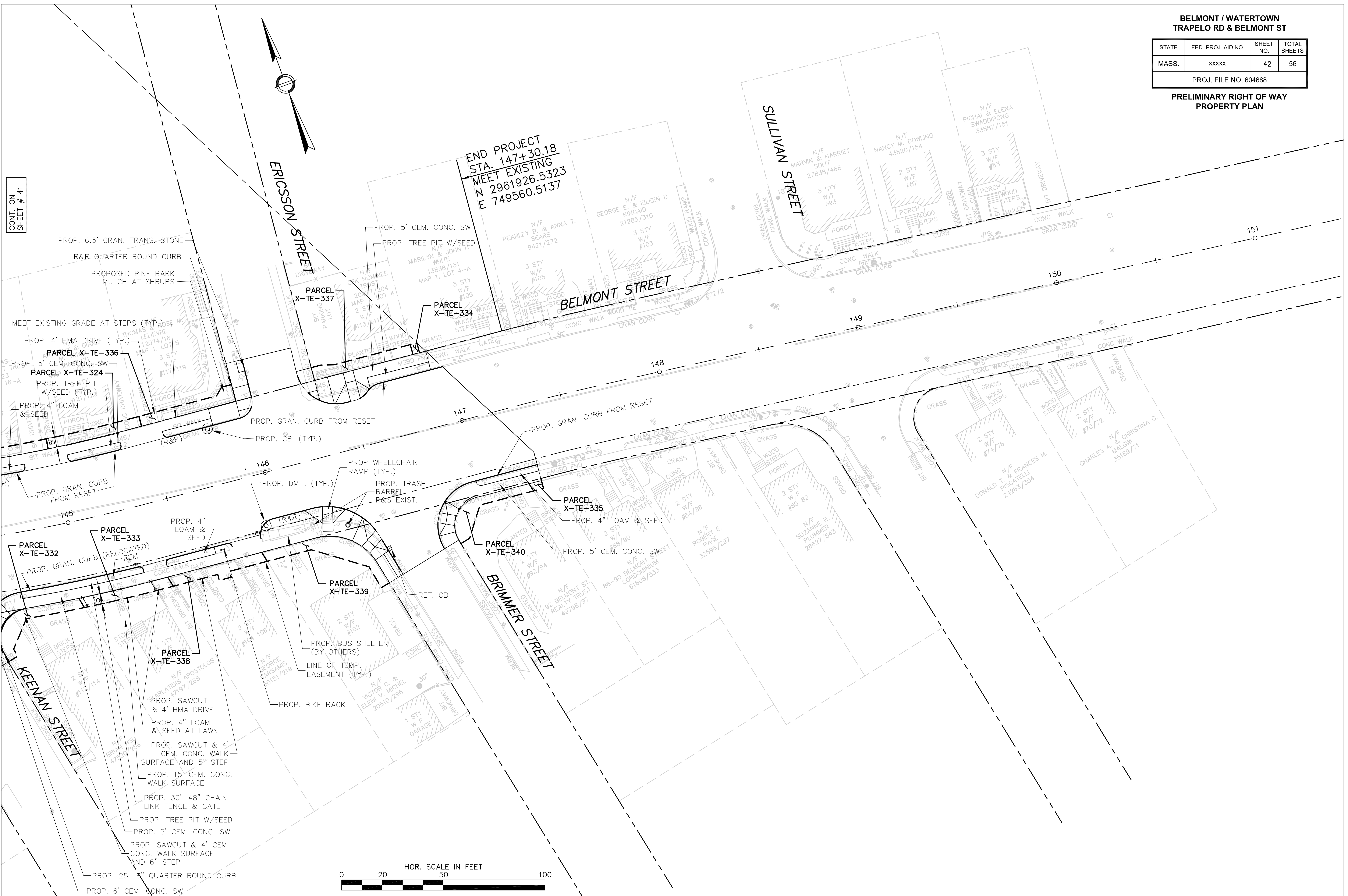

END PROJECT
STA. 147+30.18
MEET EXISTING
N 2961926.5323
E 749560.5137

CONT. ON
SHEET # 41



**BELMONT / WATERTOWN
TRAPELO RD & BELMONT ST**

STATE	FED. PROJ. AID NO.	SHEET NO.	TOTAL SHEETS
MASS.	xxxxx	43	56
PROJ. FILE NO. 604688			

**PRELIMINARY RIGHT OF WAY
PROFILE SIDE STREETS**

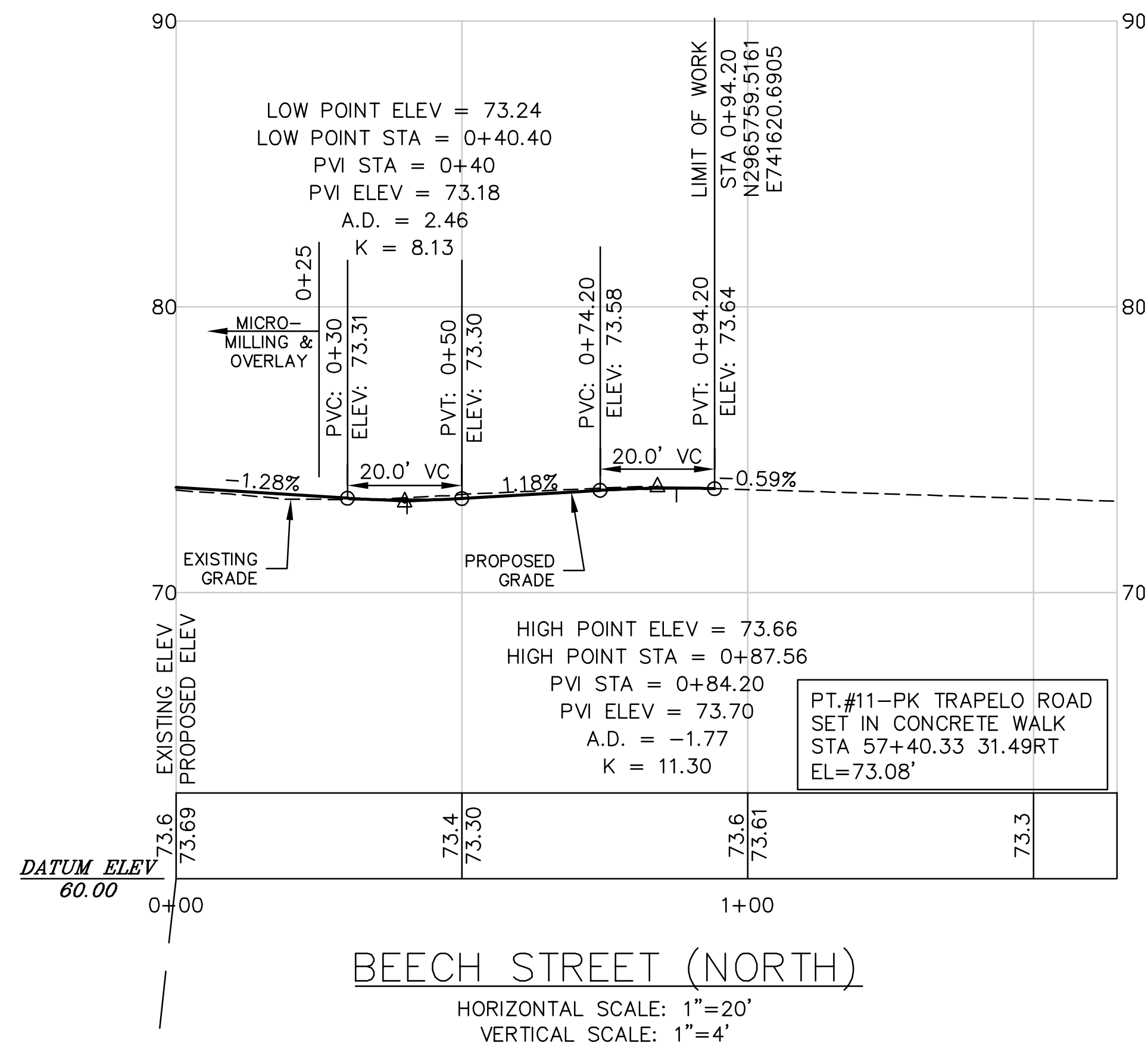

STA. 56+09.67 TRAPELO ROAD \bar{R} =
STA. 0+00.00 BEECH STREET \bar{R} =

NOTE:
FOR CONSTRUCTION PLANS SEE
SHEET NOS. XX-XX

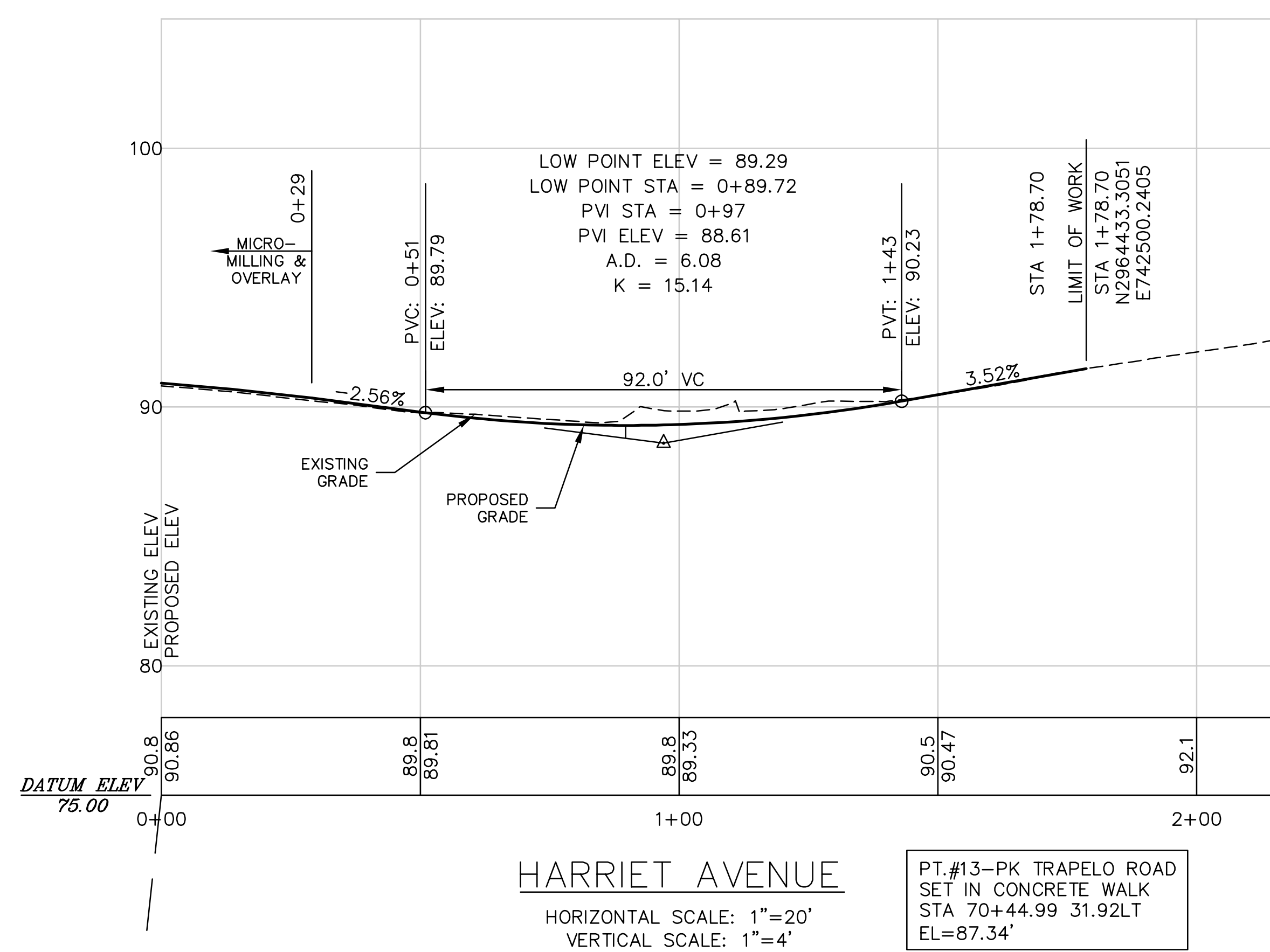

STA. 71+45.30 TRAPELO ROAD \bar{R} =
STA. 0+00.00 HARRIET AVENUE \bar{R} =

NOTE:
FOR CONSTRUCTION PLANS SEE
SHEET NOS. XX-XX

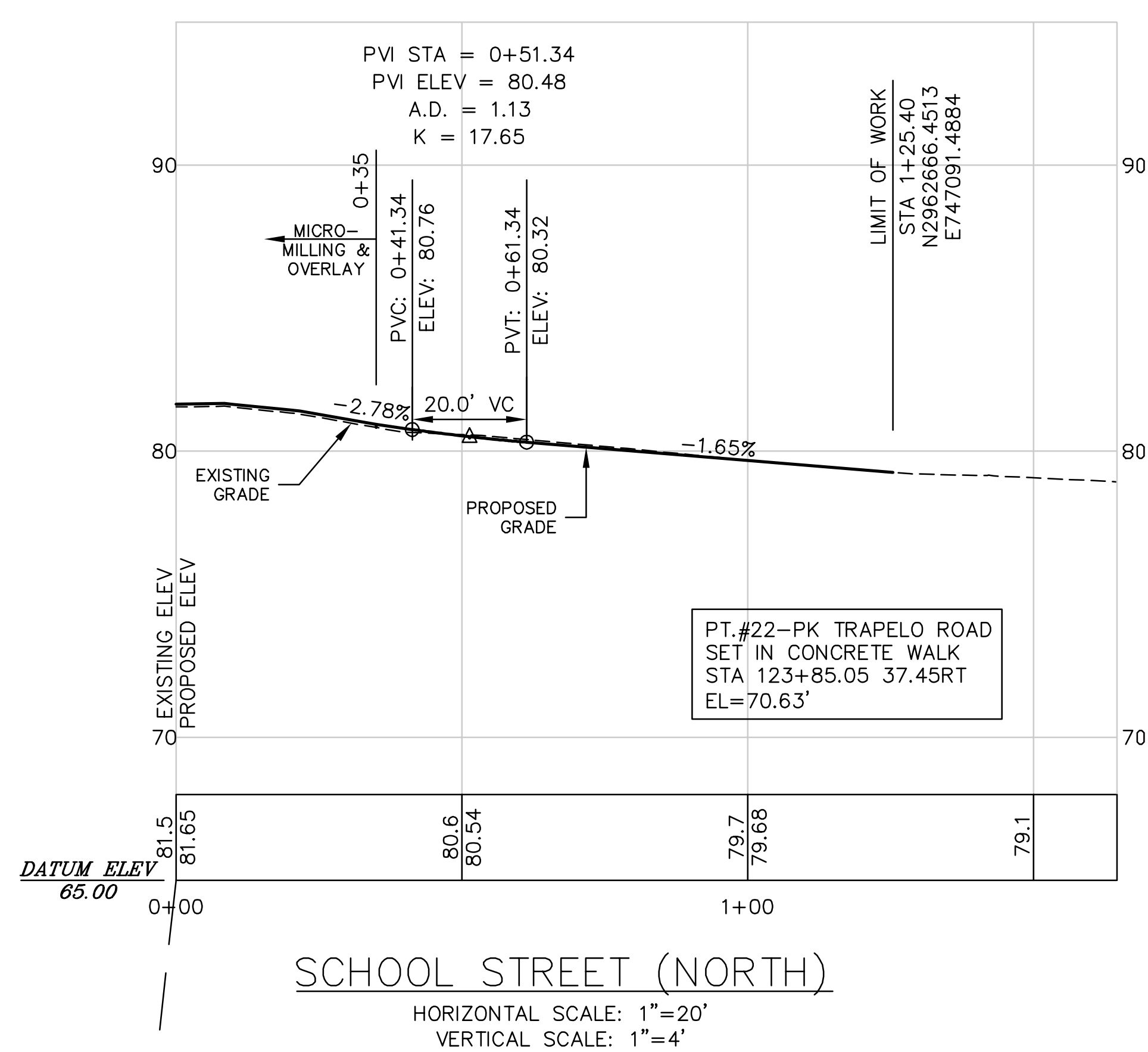

STA. 121+54.17 TRAPELO ROAD \bar{R} =
STA. 0+00.00 SCHOOL STREET \bar{R} =

NOTE:
FOR CONSTRUCTION PLANS SEE
SHEET NOS. XX-XX

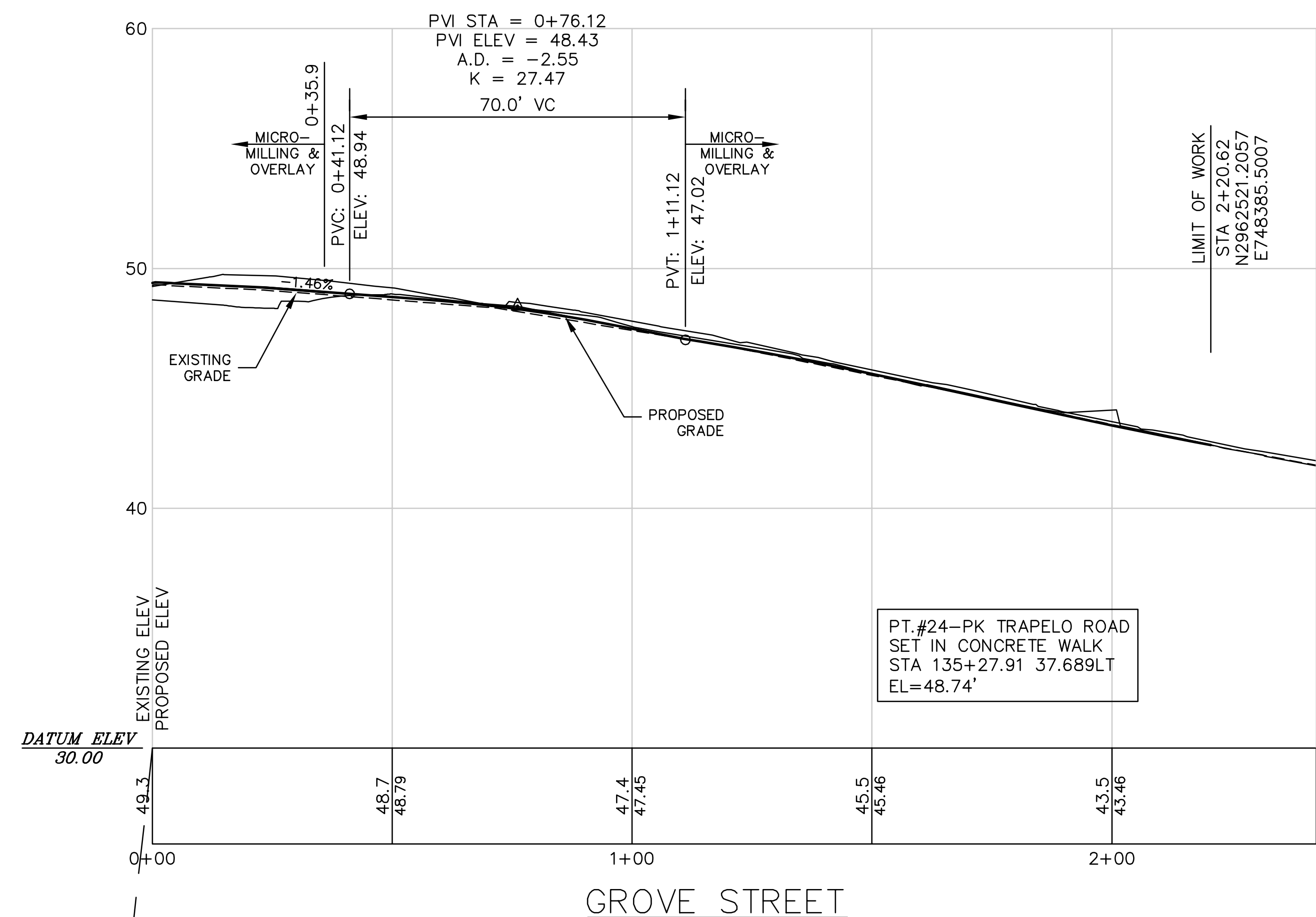

STA. 135+18.09 TRAPELO ROAD \bar{R} =
STA. 0+00.00 GROVE STREET \bar{R} =

NOTE:
FOR CONSTRUCTION PLANS SEE
SHEET NOS. XX-XX

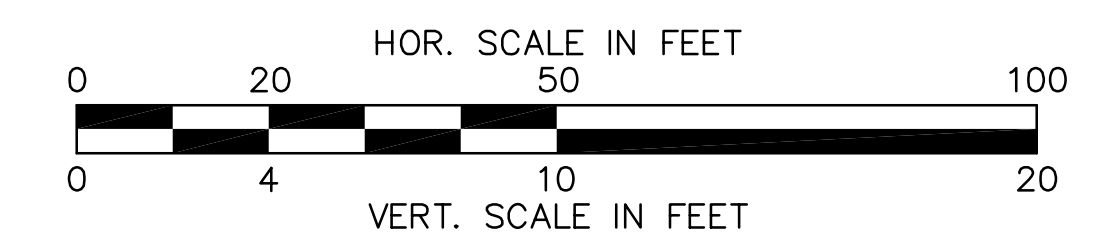

**BELMONT / WATERTOWN
TRAPELO RD & BELMONT ST**

STATE	FED. PROJ. AID NO.	SHEET NO.	TOTAL SHEETS
MASS.	xxxxx	44	56
PROJ. FILE NO. 604688			

**PRELIMINARY RIGHT OF WAY
PARCEL SUMMARY SHEET**

PARCEL NO.	PLAN SHEET NO.	TITLEHOLDER (NOW OR FORMERLY)	RECORDED		AREA					TOTAL ACQUIRED	PARCEL TOTAL (S.F.±)	REMARKS
			DEED BOOK	PAGE NO.	FEE (S.F.±)		EASEMENT (S.F.±)		EFFECTIVE AREA REMAINING TOTAL (S.F.±)			
					STATE	TOWN	TYPE	AREA				
X-TE-1	15	N/F COMMONWEALTH OF MASSACHUSETTS - BEAVER BROOK RESERVATION						4,526±				WALTHAM - TRAPELO ROAD - NO STREET NUMBER
X-TE-2	15	N/F COMMONWEALTH OF MASSACHUSETTS - BEAVER BROOK RESERVATION						127±				WALTHAM - 44 TRAPELO ROAD
X-TE-3	15, 16	N/F COMMONWEALTH OF MASSACHUSETTS - BEAVER BROOK RESERVATION						2,014±				WALTHAM - 558 WAVERLY OAKS ROAD
X-TE-5	15, 16	N/F BELMONT HOUSING AUTHORITY						18,328±				BELMONT - 625-655 TRAPELO ROAD
X-TE-7	16	N/F JOHN G. & OURANIA ANNETTE MANETAS						148±				BELMONT - 628 TRAPELO ROAD
X-TE-8	16	N/F JOHN G. & OURANIA A. MANETAS						231±				BELMONT - 622 TRAPELO ROAD
X-TE-9	16	N/F GEORGE MANETAS & LUCIANE RIBEIRO						375±				BELMONT - 614-616 TRAPELO ROAD
X-TE-10	16	N/F GEORGE MAHNKE & JEAN A. CHAPMAN						332±				BELMONT - 610-612 TRAPELO ROAD
X-TE-11	16	N/F JOHN & SARAH SCIRETTA						282±				BELMONT - 606-608 TRAPELO ROAD
X-TE-12	16	N/F NICHOLAS A. & PETER M. LAFAUCI						237±				BELMONT - 600 TRAPELO ROAD
X-TE-13	16	N/F ALISON F. TSOI, VICTORIA KAM, & ERIC YEE						228±				BELMONT - 596 TRAPELO ROAD
X-TE-14	16	N/F CRISTEN J. JOHNSON						229±				BELMONT - 592 TRAPELO ROAD
X-TE-15	16	N/F WILLIAM J. ALDRICH						240±				BELMONT - 588-590 TRAPELO ROAD
X-TE-16	17	N/F MCLEAN HOSPITAL CORPORATION						1,501±				BELMONT - TRAPELO ROAD - NO STREET NUMBER
X-TE-17	16	N/F POWER TEST REALTY COMPANY						1,872±				BELMONT - 563 TRAPELO ROAD
X-TE-18	17,18	N/F FRED PEARSON TRUST ETAL						5,172±				BELMONT - 535 TRAPELO ROAD
X-TE-19	16, 17	N/F MARTHA JEAN EAKIN						278±				BELMONT - 586 TRAPELO ROAD
X-TE-20	17	N/F AJM BELMONT TRUST (TRS. ALEXANDER J. MACKENZIE)						247±				BELMONT - 580 TRAPELO ROAD
X-TE-21	17	N/F KATHLEEN P. KENNEY & MICHELLE ANN KENNEY						247±				BELMONT - 578 TRAPELO ROAD
X-TE-22	17	N/F JEAN A. CHAPMAN & GEORGE M. MAHNKE						328±				BELMONT - 574-576 TRAPELO ROAD
X-TE-23	17	N/F CARL ATTARDO						248±				BELMONT - 570 TRAPELO ROAD
X-TE-24	17	N/F PATRICK O'CALLAGHAN						249±				BELMONT - 566-568 TRAPELO ROAD
X-TE-25	17	N/F ATLANTIC CONSTRUCTION AND MANAGEMENT INCORPORATED						249±				BELMONT - 562-564 TRAPELO ROAD
X-TE-26	17	N/F 556 TRAPELO ROAD LLC						246±				BELMONT - 556 TRAPELO ROAD
X-TE-27	17	N/F YOSRY MOHAMED						317±				BELMONT - 548 TRAPELO ROAD
X-TE-28	17	N/F DENNIS G. & RICHARD LOMBARDO						144±				BELMONT - 546 TRAPELO ROAD
X-TE-29	17	N/F SARA C. TRACY						367±				BELMONT - 544 TRAPELO ROAD
X-TE-30	18	N/F BELMONT PARK ASSOCIATES						808±				BELMONT - 521 TRAPELO ROAD
X-TE-30A	18	N/F MASSACHUSETTS BAY TRANS. AUTHORITY						191±				
X-TE-31	18	N/F RTK GROUP, LLC.						275±				BELMONT - 495-505 TRAPELO ROAD
X-TE-32	18, 20	N/F RUMAY CORP.						249±				BELMONT - 493 TRAPELO ROAD
X-TE-33	17, 18	N/F TNC REALTY TRUST (TRS. JASON A. ROSENBERG)						581±				BELMONT - 5-9 LEXINGTON STREET
X-TE-34	18, 19	N/F CHURCH STREET REALTY TRUST						612±				BELMONT - 30 CHURCH STREET

**BELMONT / WATERTOWN
TRAPELO RD & BELMONT ST**

STATE	FED. PROJ. AID NO.	SHEET NO.	TOTAL SHEETS
MASS.	xxxxx	45	56
PROJ. FILE NO. 604688			

**PRELIMINARY RIGHT OF WAY
PARCEL SUMMARY SHEET**

PARCEL NO.	PLAN SHEET NO.	TITLEHOLDER (NOW OR FORMERLY)	RECORDED		AREA					TOTAL ACQUIRED	PARCEL TOTAL (S.F.±)	REMARKS
			DEED BOOK	PAGE NO.	FEE (S.F.±)		EASEMENT (S.F.±)		EFFECTIVE AREA REMAINING			
					STATE	TOWN	TYPE	AREA	TOTAL (S.F.±)			
X-TE-35	19	N/F CARMINE N. RULLO						393±				
X-TE-36	18	N/F ALEXANDER E. CORBETT III						177±				BELMONT - 12-20 CHURCH STREET
X-TE-37	19	N/F 27 LEXINGTON ST. REALTY TRUST (TRS. JAMES W. FLETT)						623±				BELMONT - 27 LEXINGTON STREET
X-TE-39	19	N/F WAVERLY CROSSING LLC						417±				BELMONT - 44-54 CHURCH STREET
X-TE-40	20	N/F FLETT NATIONAL BANK/CORPORATE REAL ESTATE ASSE.						361±				BELMONT - 481-483 TRAPELO ROAD
X-TE-41	20	N/F WAVERLEY CONG. CHURCH						1,078±				BELMONT - 471 TRAPELO ROAD
X-TE-42	20	N/F PAUL D. & EUNICE E. LAFFEY						264±				BELMONT - 10 WAVERLEY STREET
X-TE-42a	20	N/F 12-14 WAVERLEY STREET REALTY TR (TRS. KAREN O. & FRED EPSTEIN)						150±				BELMONT - 12-14 WAVERLEY STREET
X-TE-43a	20	N/F VIDETTE REALTY TRUST (TRS. PATRICK R. VIDETTE)						57±				BELMONT - 63-65 WHITE STREET
X-TE-43b	20	N/F ANTHONY J. & JEAN P. OLIVERI						71±				BELMONT - 488-492 TRAPELO ROAD
X-TE-44	20	N/F MOSS REALTY TRUST (TRS. BEATRICE A. MOSS)						22±				BELMONT - 464-470 TRAPELO ROAD
X-TE-45	20	N/F ROCKLAND TRUST/LILLIAN E. ATKINSON TRUST						528±				BELMONT - 462 TRAPELO ROAD
X-TE-46	21	N/F ENGINE 1 TRAPELO LLC						465±				BELMONT - 445 TRAPELO ROAD
X-TE-47	21	N/F HESSION REAL ESTATE TRUST (TRS. JOHN C. HESSION)						201±				BELMONT - 441-443 TRAPELO ROAD
X-TE-48	21	N/F HESSION REAL ESTATE TRUST (TRS. JOHN C. HESSION)						224±				BELMONT - 439 TRAPELO ROAD
X-TE-49	21	N/F WON CHUL & JAE LEE						278±				BELMONT - 435-437 TRAPELO ROAD
X-TE-50	21	N/F ANNE G. GREENE						168±				BELMONT - 431 TRAPELO ROAD
X-TE-51	21	N/F MARIAN P. REALTY TRUST (TRS. VINCENT J. SCALI)						429±				BELMONT - 425 TRAPELO ROAD
X-TE-51a	21	N/F JOHN LASKER, JR. & CYNTHIA O. LASKER						68±				
X-TE-52	21, 22	N/F MARY E. BENNETT						627±				BELMONT - 3-5 HAWTHORNE STREET
X-TE-53	20, 21	N/F NORTH SHORE CONSTRUCTION & DEVELOPMENT INC.						562±				BELMONT - 13 SYCAMORE STREET
X-TE-54	20, 21	N/F JOHN F. ROCHA JR. & RALPH PETTO & JESSE W. ROCHA						533±				BELMONT - 438 TRAPELO ROAD
X-TE-55a	21	N/F ROBERT D. BALDASSARRE & VELIA M. CARBONI (UNIT 1)						225±				BELMONT - 2-4 SYCAMORE STREET (UNIT 1)
X-TE-55b	21	N/F PRATAP & SHONOOL MALIK (UNIT 2)						225±				BELMONT - 2-4 SYCAMORE STREET (UNIT 2)
X-TE-56	21	N/F PAUL BAXTER FAMILY TRUST (TRS. PAUL L. TOCCI)						607±				BELMONT - 430 TRAPELO ROAD
X-TE-57a	21	N/F XU SHI & DONGXIAO SHEN (UNIT 1)						80±				BELMONT - 426 TRAPELO ROAD (UNIT 1)
X-TE-57b	21	N/F ANDREW & KELLY BRUNEAU (UNIT 2)						80±				BELMONT - 426 TRAPELO ROAD (UNIT 2)
X-TE-57c	21	N/F ANDREW J. & KATHERINE POULSEN (UNIT 3)						80±				BELMONT - 426 TRAPELO ROAD (UNIT 3)
X-TE-58	21	N/F KENNETH MANN						222±				BELMONT - 422 TRAPELO ROAD
X-TE-59	21	N/F ELIZABETH B. DIGIACOMANDREA						288±				BELMONT - 416 TRAPELO ROAD
X-TE-60	21, 22	N/F HU MIN JI & YUAN YUAN ZHANG						233±				BELMONT - 410 TRAPELO ROAD
X-TE-61	22	N/F ALLEN S. BABROUDI & NOUNE KARAPETIAN						289±				BELMONT - 405-407 TRAPELO ROAD

**BELMONT / WATERTOWN
TRAPELO RD & BELMONT ST**

STATE	FED. PROJ. AID NO.	SHEET NO.	TOTAL SHEETS
MASS.	xxxxx	46	56
PROJ. FILE NO. 604688			

**PRELIMINARY RIGHT OF WAY
PARCEL SUMMARY SHEET**

PARCEL NO.	PLAN SHEET NO.	TITLEHOLDER (NOW OR FORMERLY)	RECORDED		AREA					REMARKS	
			DEED BOOK	PAGE NO.	FEE (S.F.±)		EASEMENT (S.F.±)	EFFECTIVE AREA REMAINING TOTAL (S.F.±)	TOTAL ACQUIRED		PARCEL TOTAL (S.F.±)
					STATE	TOWN					
X-TE-62	22	N/F TOMMASO & FRANCESCA MASCIARI						297±			BELMONT - 403 TRAPELO ROAD
X-TE-63	22	N/F AUGUSTA HOLDINGS LLC						225±			BELMONT - 397-399 TRAPELO ROAD
X-TE-64	22	N/F ANTHONY W. GULLOTTI						200±			BELMONT - TRAPELO ROAD - NO STREET ADDRESS
X-TE-65	22	N/F MOSS REALTY TRUST (TRS. BEATRICE A. MOSS)						653±			BELMONT - 367-393 TRAPELO ROAD
X-TE-66	21, 22	N/F BOLESZAW SOBOTKA						395±			BELMONT - 408 TRAPELO ROAD
X-TE-67	22	N/F PAULINE NAKASHIAN						441±			BELMONT - 406 TRAPELO ROAD
X-TE-68	22	N/A						N/A			N/A
X-TE-69	22	N/A						N/A			N/A
X-TE-70	22	N/A						N/A			N/A
X-TE-71	22, 23	N/F STAR THEATER INC.						95±			BELMONT - 382-386 TRAPELO ROAD (UNIT 2)
X-TE-72	N/A	N/F JAMES M. GULLOTTI						792±			BELMONT - 395 TRAPELO ROAD
X-TE-73	N/A	N/A						N/A			N/A
X-TE-74	N/A	N/A						N/A			N/A
X-TE-75	22, 23	N/F HVM TRUST (TRS. VEKEN B. ANSERLIAN)						165±			BELMONT - 363-365 TRAPELO ROAD
X-TE-76	23	N/F ROBERT JONES INC.						365±			BELMONT - 353-361 TRAPELO ROAD
X-TE-77	23	N/F CLIFFORD R. & DOROTHY L. GARDNER						251±			BELMONT - 347-349 TRAPELO ROAD
X-TE-78	23	N/F RACHELE M. DEPAMPHILIS						90±			BELMONT - 343 TRAPELO ROAD
X-TE-79	23	N/F A&A BORELLI REALTY TRUST (TRS. ANGELO BORELLI)						162±			BELMONT - 341 TRAPELO ROAD
X-TE-80	23	N/F JAMES D. SACCA						250±			BELMONT - 339 TRAPELO ROAD
X-TE-81	23	N/F IDA R. FORZIATI						250±			BELMONT - 335-337 TRAPELO ROAD
X-TE-82	23	N/F 333 WAVERLY REALTY LLC						250±			BELMONT - 331 TRAPELO ROAD
X-TE-83	N/A	N/F LEO C. DENATALE JR.						491±			BELMONT - 334 TRAPELO ROAD
X-TE-84	23	N/F CPH BELMONT REALTY TRUST (TRS. CHRISTOS HRISSANTHOU)						309±			BELMONT - 358 TRAPELO ROAD
X-TE-85	23	N/F A&H LLC						426±			BELMONT - 350 TRAPELO ROAD
X-TE-86a	23	N/F SCOTT F. MURPHY & COLLEEN K. LEWIS (UNIT 1)						101±			BELMONT - 346 TRAPELO ROAD (UNIT 1)
X-TE-86b	23	N/F JEFF W. CRISPIN (UNIT 2)						101±			BELMONT - 346 TRAPELO ROAD (UNIT 2)
X-TE-86c	23	N/F JASON M. NILL (UNIT 3)						101±			BELMONT - 346 TRAPELO ROAD (UNIT 3)
X-TE-87	23	N/A						N/A			N/A
X-TE-88	23	N/F BUBBLES REALTY TRUST (TRS. PASQUALE RAO)						81±			BELMONT - 326-328 TRAPELO ROAD
X-TE-89	N/A	N/A						N/A			N/A
X-TE-90	N/A	N/A						N/A			N/A
X-TE-91	23, 24	N/F MCB REALTY TRUST (TRS. WAYNE F. BRASCO JR.)						507±			BELMONT - 325 TRAPELO ROAD
X-TE-92	24	N/F FLORENCE GRACE MERLINO						250±			BELMONT - 315-317 TRAPELO ROAD
X-TE-93	24	N/F FLORENCE GRACE MERLINO						575±			BELMONT - TRAPELO ROAD - NO STREET ADDRESS

**BELMONT / WATERTOWN
TRAPELO RD & BELMONT ST**

STATE	FED. PROJ. AID NO.	SHEET NO.	TOTAL SHEETS
MASS.	xxxxx	47	56
PROJ. FILE NO. 604688			

**PRELIMINARY RIGHT OF WAY
PARCEL SUMMARY SHEET**

PARCEL NO.	PLAN SHEET NO.	TITLEHOLDER (NOW OR FORMERLY)	RECORDED		AREA					REMARKS	
			DEED BOOK	PAGE NO.	FEE (S.F.±)		EASEMENT (S.F.±)	EFFECTIVE AREA REMAINING TOTAL (S.F.±)	TOTAL ACQUIRED		PARCEL TOTAL (S.F.±)
					STATE	TOWN					
X-TE-94	24	N/A						N/A			N/A
X-TE-95	24	N/F BELMONT SAVINGS BANK						1,238±			BELMONT - 277 TRAPELO ROAD
X-TE-96	23, 24	N/F ROZZI NOMINEE TRUST (TRS. PANFILO E. ROZZI)						457±			BELMONT - 322 TRAPELO ROAD
X-TE-97	24	N/F DONNA SANTORO						905±			BELMONT - TRAPELO ROAD - NO STREET ADDRESS
X-TE-98	24	N/A						N/A			N/A
X-TE-99	24	N/F CLAUDIA S. FLETT						529±			BELMONT - 300 TRAPELO ROAD
X-TE-100	24	N/F K&R REALTY TRUST (TRS. CLARK KENDALL)						239±			BELMONT - 288-292 TRAPELO ROAD
X-TE-101	24	N/F SERB REALTY TRUST (TRS. SAMIR TARABELSI)						570±			BELMONT - 280 TRAPELO ROAD
X-TE-102	24	N/F K&R REALTY TRUST (TRS. CLARK KENDALL)						2,056±			BELMONT - 264-278 TRAPELO ROAD
X-TE-103	24	UNKNOWN						100±			UNKNOWN
X-TE-104	N/A	N/A						N/A			N/A
X-TE-105	25	N/F SEVEN FLETT ROAD REALTY TRUST (TRS. PANZAVECCHIA HERNAN)						2,379±			BELMONT - 7 FLETT ROAD
X-TE-106	25	N/F JONATHAN E. & AMY LEVINE KRAUS						465±			BELMONT - 243 TRAPELO ROAD
X-TE-107	25	N/F EDWARD H. BEHIE						76±			BELMONT - 9 SLADE STREET
X-TE-108	25	N/F DIRAN A. & ZABELLE ZAHIGIAN						47±			BELMONT - 229-231 TRAPELO ROAD
X-TE-109	25	N/F 225-227 TRAPELO ROAD CONDOMINIUMS						80±			BELMONT - 225-227 TRAPELO ROAD
X-TE-110	26	N/A						N/A			N/A
X-TE-111	25	N/F JOSEPH J. & DENISE M. DISPENA						507±			BELMONT - 256 TRAPELO ROAD
X-TE-112	25	N/F GOLDSTEIN INVESTMENT TRUST (TRS. NAGEEB & NOGOGOS DIARBAKERLY)						540±			BELMONT - 250-254 TRAPELO ROAD
X-TE-113	25	N/F 244 TRAPELO ROAD LLC						666±			BELMONT - 244-248 TRAPELO ROAD
X-TE-114	25	N/F TRS. ARGIGIOS MARANGOS/MARANGOS BARTLETT AVE. REALTY						1,125±			BELMONT - 234-240 TRAPELO ROAD
X-TE-115	25	N/F JOHN K. & MARY E. EHLER						286±			BELMONT - HARRIET AVENUE
X-TE-116	25	N/F JEFFERY E. MCLEAN & ANN MARIE DIAMOND						158±			BELMONT - 12-14 HARRIET AVENUE
X-TE-117	25	N/F JORDAN & VIVIAN TSAVALAKOGLU						307±			BELMONT - 232 TRAPELO ROAD
X-TE-118a	25	N/F ALEXANDER C. LAVOIE (UNIT 1)						41±			BELMONT - 226 TRAPELO ROAD (UNIT 1)
X-TE-118b	25	N/F ANDREW F. HAMMOND (UNIT 2)						41±			BELMONT - 226 TRAPELO ROAD (UNIT 2)
X-TE-119	25, 26	N/F ANTONY J. & MARY H. CHUDA						355±			BELMONT - 222-224 TRAPELO ROAD
X-TE-120	N/A	N/A						N/A			N/A
X-TE-121	N/A	N/A						N/A			N/A
X-TE-122	26	N/F DENNIS G. & RICHARD F. LOMBARDO						N/A			N/A
X-TE-123	26	N/F JARAM ADAM BELORIAN & ARAKSI KEOROGUAN						92±			BELMONT - 203-205 TRAPELO ROAD
X-TE-124	26	N/F WILLIAM H. O'CONNELL						82±			BELMONT - 199-201 TRAPELO ROAD
X-TE-125	26	N/F MARK T. WILGREN & PAMELA MORRIS						10±			BELMONT - 191 TRAPELO ROAD
X-TE-126	26	N/F SPIRIDON L. LIAKOS						30±			BELMONT - 187 TRAPELO ROAD

**BELMONT / WATERTOWN
TRAPELO RD & BELMONT ST**

STATE	FED. PROJ. AID NO.	SHEET NO.	TOTAL SHEETS
MASS.	xxxxx	48	56
PROJ. FILE NO. 604688			

**PRELIMINARY RIGHT OF WAY
PARCEL SUMMARY SHEET**

PARCEL NO.	PLAN SHEET NO.	TITLEHOLDER (NOW OR FORMERLY)	RECORDED		AREA					TOTAL ACQUIRED	PARCEL TOTAL (S.F.±)	REMARKS
			DEED BOOK	PAGE NO.	FEE (S.F.±)		EASEMENT (S.F.±)		EFFECTIVE AREA REMAINING TOTAL (S.F.±)			
					STATE	TOWN	TYPE	AREA				
X-TE-127	26	N/F GREGORY CUMMINGS						42±				BELMONT - 185 TRAPELO ROAD
X-TE-128	26	N/F MICHEAL J. & NANCY L. CAHALANE						275±				BELMONT - 179-181 TRAPELO ROAD
X-TE-129	26	N/F ANTHANASIOS & VIRGINIA STAMATOPOULOS						275±				BELMONT - 175-177 TRAPELO ROAD
X-TE-130	26, 27	N/F GIACOMO CHIACCHERI						275±				BELMONT - 171-173 TRAPELO ROAD
X-TE-131	26	N/F ANGELO & MARIANNE TORTOLA						74±				BELMONT - 214 TRAPELO ROAD
X-TE-132	26	N/F DARA & SARA COLLEARY						307±				BELMONT - 210-212 TRAPELO ROAD
X-TE-133	26	N/F LIBERO L. & CARMELA ABRUZZESE						332±				BELMONT - 204-206 TRAPELO ROAD
X-TE-134	26	N/F NEWTON J. KUPELIAN						374±				BELMONT - 200-202 TRAPELO ROAD
X-TE-135	26	N/F DUGAN REALTY TRUST (TRS. EDITH B. DUNGAN)						313±				BELMONT - 194-196 TRAPELO ROAD
X-TE-136	26	N/F DOMENIC J. BASILE JR.						396±				BELMONT - 188-190 TRAPELO ROAD
X-TE-137	26	N/F BEATRIZ & MARIA GHERIDIAN						411±				BELMONT - 178-180 TRAPELO ROAD
X-TE-138	N/A	N/A						N/A				N/A
X-TE-139	N/A	N/A						N/A				N/A
X-TE-140	27	N/F DANIEL F. KOR BUT						275±				BELMONT - 167-169 TRAPELO ROAD
X-TE-141	27	N/F PETER & GEORGIA BITSIKAS						275±				BELMONT - 161-163 TRAPELO ROAD
X-TE-142	27	N/F ARAM MILLER						277±				BELMONT - 157-159 TRAPELO ROAD
X-TE-143	27	N/F FRANK M. & DELORES M. MAYKIS						280±				BELMONT - 147-149 TRAPELO ROAD
X-TE-144	27	N/F AGOP ZEKI & NURISA ZEKIYAN						276±				BELMONT - 143-145 TRAPELO ROAD
X-TE-145	27	N/F ANTHONY J. & TERESA M. MANCINI						278±				BELMONT - 139-141 TRAPELO ROAD
X-TE-146	27	N/F DOROTHY DELANDIS & CHARLES F. OCNOCs						256±				BELMONT - 135-137 TRAPELO ROAD
X-TE-147a	27	N/F MOHAMED M. & ABBYE EMARA (UNIT 1)						137±				BELMONT - 131-133 TRAPELO ROAD (UNIT 1)
X-TE-147b	27	N/F STELLA FAMILY TRUST (TRS. JOHN J. STELLA JR.)						137±				BELMONT - 131-133 TRAPELO ROAD (UNIT 2)
X-TE-148a	27	N/F TRAPELO COMMON REALTY TRUST (TRS. ALEX M. STEINBERGH) (UNIT 1)						8±				BELMONT - 125 TRAPELO ROAD (UNIT 1)
X-TE-148b	27	N/F TRAPELO COMMON REALTY TRUST (TRS. ALEX M. STEINBERGH) (UNIT 2)						8±				BELMONT - 125 TRAPELO ROAD (UNIT 2)
X-TE-148c	27	N/F TRAPELO COMMON REALTY TRUST (TRS. ALEX M. STEINBERGH) (UNIT 3)						8±				BELMONT - 125 TRAPELO ROAD (UNIT 3)
X-TE-148d	27	N/F TRAPELO COMMON REALTY TRUST (TRS. ALEX M. STEINBERGH) (UNIT 4)						8±				BELMONT - 125 TRAPELO ROAD (UNIT 4)
X-TE-148e	27	N/F TRAPELO COMMON REALTY TRUST (TRS. ALEX M. STEINBERGH) (UNIT 5)						8±				BELMONT - 125 TRAPELO ROAD (UNIT 5)
X-TE-148f	27	N/F TRAPELO COMMON REALTY TRUST (TRS. ALEX M. STEINBERGH) (UNIT 6)						8±				BELMONT - 125 TRAPELO ROAD (UNIT 6)
X-TE-148g	27	N/F TRAPELO COMMON REALTY TRUST (TRS. ALEX M. STEINBERGH) (UNIT 7)						8±				BELMONT - 125 TRAPELO ROAD (UNIT 7)
X-TE-148h	27	N/F NORA M. MINASSIAN (UNIT 8)						8±				BELMONT - 125 TRAPELO ROAD (UNIT 8)
X-TE-148i	27	N/F TRAPELO COMMON REALTY TRUST (TRS. ALEX M. STEINBERGH) (UNIT 9)						8±				BELMONT - 125 TRAPELO ROAD (UNIT 9)
X-TE-148j	27	N/F TRAPELO COMMON REALTY TRUST (TRS. ALEX M. STEINBERGH) (UNIT 10)						8±				BELMONT - 125 TRAPELO ROAD (UNIT 10)
X-TE-148k	27	N/F TRAPELO COMMON REALTY TRUST (TRS. ALEX M. STEINBERGH) (UNIT 11)						8±				BELMONT - 125 TRAPELO ROAD (UNIT 11)
X-TE-148l	27	N/F TRAPELO COMMON REALTY TRUST (TRS. ALEX M. STEINBERGH) (UNIT 12)						8±				BELMONT - 125 TRAPELO ROAD (UNIT 12)

BELMONT / WATERTOWN
TRAPELO RD & BELMONT ST

STATE	FED. PROJ. AID NO.	SHEET NO.	TOTAL SHEETS
MASS.	xxxxx	49	56
PROJ. FILE NO. 604688			

PRELIMINARY RIGHT OF WAY
PARCEL SUMMARY SHEET

PARCEL NO.	PLAN SHEET NO.	TITLEHOLDER (NOW OR FORMERLY)	RECORDED		AREA					TOTAL ACQUIRED	PARCEL TOTAL (S.F.±)	REMARKS
			DEED BOOK	PAGE NO.	FEE (S.F.±)		EASEMENT (S.F.±)		EFFECTIVE AREA REMAINING TOTAL (S.F.±)			
					STATE	TOWN	TYPE	AREA				
X-TE-148m	27	N/F TRAPELO COMMON REALTY TRUST (TRS. ALEX M. STEINBERGH) (UNIT 13)						8±				BELMONT - 125 TRAPELO ROAD (UNIT 13)
X-TE-148n	27	N/F TRAPELO COMMON REALTY TRUST (TRS. ALEX M. STEINBERGH) (UNIT 14)						8±				BELMONT - 125 TRAPELO ROAD (UNIT 14)
X-TE-148o	27	N/F TRAPELO COMMON REALTY TRUST (TRS. ALEX M. STEINBERGH) (UNIT 15)						8±				BELMONT - 125 TRAPELO ROAD (UNIT 15)
X-TE-148p	27	N/F TRAPELO COMMON REALTY TRUST (TRS. ALEX M. STEINBERGH) (UNIT 16)						8±				BELMONT - 125 TRAPELO ROAD (UNIT 16)
X-TE-148q	27	N/F TRAPELO COMMON REALTY TRUST (TRS. ALEX M. STEINBERGH) (UNIT 17)						8±				BELMONT - 125 TRAPELO ROAD (UNIT 17)
X-TE-148r	27	N/F TRAPELO COMMON REALTY TRUST (TRS. ALEX M. STEINBERGH) (UNIT 18)						8±				BELMONT - 125 TRAPELO ROAD (UNIT 18)
X-TE-148s	27	N/F TRAPELO COMMON REALTY TRUST (TRS. ALEX M. STEINBERGH) (UNIT 19)						8±				BELMONT - 125 TRAPELO ROAD (UNIT 19)
X-TE-148t	27	N/F TRAPELO COMMON REALTY TRUST (TRS. ALEX M. STEINBERGH) (UNIT 20)						8±				BELMONT - 125 TRAPELO ROAD (UNIT 20)
X-TE-148u	27	N/F KYRIAKOS & OLYMPIA PAPADOPOULOUS (UNIT 21)						8±				BELMONT - 125 TRAPELO ROAD (UNIT 21)
X-TE-148v	27	N/F TRAPELO COMMON REALTY TRUST (TRS. ALEX M. STEINBERGH) (UNIT 22)						8±				BELMONT - 125 TRAPELO ROAD (UNIT 22)
X-TE-148w	27	N/F TRAPELO COMMON REALTY TRUST (TRS. ALEX M. STEINBERGH) (UNIT 23)						8±				BELMONT - 125 TRAPELO ROAD (UNIT 23)
X-TE-148x	27	N/F TRAPELO COMMON REALTY TRUST (TRS. ALEX M. STEINBERGH) (UNIT 24)						8±				BELMONT - 125 TRAPELO ROAD (UNIT 24)
X-TE-148y	27	N/F TRAPELO COMMON REALTY TRUST (TRS. ALEX M. STEINBERGH) (UNIT 25)						8±				BELMONT - 125 TRAPELO ROAD (UNIT 25)
X-TE-148z	27	N/F TRAPELO COMMON REALTY TRUST (TRS. ALEX M. STEINBERGH) (UNIT 26)						8±				BELMONT - 125 TRAPELO ROAD (UNIT 26)
X-TE-148aa	27	N/F TRAPELO COMMON REALTY TRUST (TRS. ALEX M. STEINBERGH) (UNIT 27)						8±				BELMONT - 125 TRAPELO ROAD (UNIT 27)
X-TE-148bb	27	N/F TRAPELO COMMON REALTY TRUST (TRS. ALEX M. STEINBERGH) (UNIT 28)						8±				BELMONT - 125 TRAPELO ROAD (UNIT 28)
X-TE-148cc	27	N/F TRAPELO COMMON REALTY TRUST (TRS. ALEX M. STEINBERGH) (UNIT 29)						8±				BELMONT - 125 TRAPELO ROAD (UNIT 29)
X-TE-148dd	27	N/F TRAPELO COMMON REALTY TRUST (TRS. ALEX M. STEINBERGH) (UNIT 30)						8±				BELMONT - 125 TRAPELO ROAD (UNIT 30)
X-TE-148ee	27	N/F TRAPELO COMMON REALTY TRUST (TRS. ALEX M. STEINBERGH) (UNIT 31)						8±				BELMONT - 125 TRAPELO ROAD (UNIT 31)
X-TE-148ff	27	N/F SHANNON MCHARG (UNIT 32)						8±				BELMONT - 125 TRAPELO ROAD (UNIT 32)
X-TE-148gg	27	N/F TRAPELO COMMON REALTY TRUST (TRS. ALEX M. STEINBERGH) (UNIT 33)						8±				BELMONT - 125 TRAPELO ROAD (UNIT 33)
X-TE-148hh	27	N/F TRAPELO COMMON REALTY TRUST (TRS. ALEX M. STEINBERGH) (UNIT 34)						8±				BELMONT - 125 TRAPELO ROAD (UNIT 34)
X-TE-148ii	27	N/F TRAPELO COMMON REALTY TRUST (TRS. ALEX M. STEINBERGH) (UNIT 35)						8±				BELMONT - 125 TRAPELO ROAD (UNIT 35)
X-TE-148jj	27	N/F TRAPELO COMMON REALTY TRUST (TRS. ALEX M. STEINBERGH) (UNIT 36)						8±				BELMONT - 125 TRAPELO ROAD (UNIT 36)
X-TE-148kk	27	N/F TRAPELO COMMON REALTY TRUST (TRS. ALEX M. STEINBERGH) (UNIT 37)						8±				BELMONT - 125 TRAPELO ROAD (UNIT 37)
X-TE-148ll	27	N/F AAGOT H. STAMBAUGH (UNIT 38)						8±				BELMONT - 125 TRAPELO ROAD (UNIT 38)
X-TE-148mm	27	N/F TRAPELO COMMON REALTY TRUST (TRS. ALEX M. STEINBERGH) (UNIT 39)						8±				BELMONT - 125 TRAPELO ROAD (UNIT 39)
X-TE-148nn	27	N/F TRAPELO COMMON REALTY TRUST (TRS. ALEX M. STEINBERGH) (UNIT 40)						8±				BELMONT - 125 TRAPELO ROAD (UNIT 40)
X-TE-148oo	27	N/F TRAPELO COMMON REALTY TRUST (TRS. ALEX M. STEINBERGH) (UNIT 1A)						8±				BELMONT - 125 TRAPELO ROAD (UNIT 1A)
X-TE-149	26, 27	N/F JOHN J. STANTON JR.						336±				BELMONT - 176 TRAPELO ROAD
X-TE-150	27	N/F ELVIRIA E. FASCIANO						339±				BELMONT - 168 TRAPELO ROAD
X-TE-151	27	N/F ANTHONY S. KELEDJIAN						317±				BELMONT - 162-164 TRAPELO ROAD
X-TE-152	27	N/F DEAN R. NELSON						301±				BELMONT - 156-158 TRAPELO ROAD
X-TE-153	27	N/F IRENE FOUNTAS						297±				BELMONT - 152-154 TRAPELO ROAD

**BELMONT / WATERTOWN
TRAPELO RD & BELMONT ST**

STATE	FED. PROJ. AID NO.	SHEET NO.	TOTAL SHEETS
MASS.	xxxxx	50	56
PROJ. FILE NO. 604688			

**PRELIMINARY RIGHT OF WAY
PARCEL SUMMARY SHEET**

PARCEL NO.	PLAN SHEET NO.	TITLEHOLDER (NOW OR FORMERLY)	RECORDED		AREA					TOTAL ACQUIRED	PARCEL TOTAL (S.F.±)	REMARKS
			DEED BOOK	PAGE NO.	FEE (S.F.±)		EASEMENT (S.F.±)		EFFECTIVE AREA REMAINING TOTAL (S.F.±)			
					STATE	TOWN	TYPE	AREA				
X-TE-154	27	N/F JOHN J. HARRINGTON JR.							203±			BELMONT - 148-150 TRAPELO ROAD
X-TE-155	27	N/F THOMAS J. & JEAN A. RYAN							187±			BELMONT - 144-146 TRAPELO ROAD
X-TE-156	27	N/F EDWARD J. KING							188±			BELMONT - 140-142 TRAPELO ROAD
X-TE-157	27	N/F D&L REALTY TRUST (TRS. W. BATES, JR.)							565±			BELMONT - 130 TRAPELO ROAD
X-TE-158	N/A	N/A							N/A			N/A
X-TE-159	N/A	N/A							N/A			N/A
X-TE-160	27, 28	N/F JOSHUA A. TEVEKELIAN							80±			BELMONT - 117-121 TRAPELO ROAD
X-TE-161	28	N/F MISAKIAN BELMONT LLC							500±			BELMONT - 105-115 TRAPELO ROAD
X-TE-162	28, 29	N/F J&J BELMONT TRUST (TRS. JOSEPH G. DESTEFANO)							616±			BELMONT - 448 COMMON STREET
X-TE-163	28	N/F CUSHING SQUARE NOMINEE TRUST (TRS. RICHARD CARLSON)							450±			BELMONT - 456-464 COMMON STREET
X-TE-164	28	N/A							N/A			N/A
X-TE-165	28, 31	N/F LRBH ONE LLC							226±			BELMONT - 79-81 TRAPELO ROAD
X-TE-166	26, 27	N/F BELMONT INHABITANTS MUNICIPAL PARKING LOT							1,062±			BELMONT - TRAPELO ROAD - NO STREET ADDRESS
X-TE-167	28	N/F PAUL GREEN							688±			BELMONT - 112 TRAPELO ROAD
X-TE-168	28	N/F COMMON STREET TRUST (TRS. LESLIE FEROLITO)							825±			BELMONT - 102-104 TRAPELO ROAD
X-TE-169	28, 30	N/F 495-501 COMMON STREET SER./SMITH LEGACY PARTNERS SER.							135±			BELMONT - 495-501 COMMON STREET
X-TE-170	28	N/F PAUL R. WINTERS							104±			BELMONT - 486-488 COMMON STREET
X-TE-171	28	N/F THOMAS L. & PAULA M. HARRINGTON							775±			BELMONT - TRAPELO ROAD - NO STREET ADDRESS
X-TE-172	28	N/F PAUL R. WINTERS							1,224±			BELMONT - 80-86 TRAPELO ROAD
X-TE-173	28	N/A							N/A			N/A
X-TE-174	28, 31	N/F PAUL R. WINTERS							200±			BELMONT - 64-66 TRAPELO ROAD
X-TE-175	29	N/A							N/A			N/A
X-TE-176	29	N/F DANIEL & BARBARA SHEA							480±			BELMONT - 439 COMMON STREET
X-TE-177a	29	N/A							N/A			N/A
X-TE-177b	29	N/A							N/A			N/A
X-TE-178	29	N/F 3 PAYSON ROAD NOMINEE TRUST (TRS. ALICE D. JANJIGIAN)							332±			BELMONT - 3 PAYSON ROAD
X-TE-179	29	N/F JANICE W. KNIGHT							329±			BELMONT - 430 COMMON STREET
X-TE-180	29	N/F J.G. TELLIER REALTY TRUST (TRS. JOSEPH G. TELLIER)							539±			BELMONT - 432-444 COMMON STREET
X-TE-181	28, 31	N/F JPM REALTY TRUST (TRS. PAUL D. DAVIN)							200±			BELMONT - 68-70 TRAPELO ROAD
X-TE-182	30	N/A							N/A			N/A
X-TE-183	30	N/F 527 COMMON ST. LLC							745±			BELMONT - 527 COMMON STREET
X-TE-184	30	N/F GRIFORIAN BROTHERS CORPORATION							657±			BELMONT - 500 COMMON STREET
X-TE-185	28, 30	N/F PAUL R. WINTERS							299±			BELMONT - 490-492 COMMON STREET
X-TE-186	28, 31	N/F FOURTEEN TRAPELO ROAD NOMINEE TRUST (TRS. LOUIS FERRARO)							219±			BELMONT - 75-77 TRAPELO ROAD

BELMONT / WATERTOWN
TRAPELO RD & BELMONT ST

STATE	FED. PROJ. AID NO.	SHEET NO.	TOTAL SHEETS
MASS.	xxxxx	51	56
PROJ. FILE NO. 604688			

PRELIMINARY RIGHT OF WAY
PARCEL SUMMARY SHEET

PARCEL NO.	PLAN SHEET NO.	TITLEHOLDER (NOW OR FORMERLY)	RECORDED		AREA					REMARKS	
			DEED BOOK	PAGE NO.	FEE (S.F.±)		EASEMENT (S.F.±)	EFFECTIVE AREA REMAINING TOTAL (S.F.±)	TOTAL ACQUIRED		PARCEL TOTAL (S.F.±)
					STATE	TOWN					
X-TE-187	28, 31	N/F NICOLAS & ATHINA SIKELLIS						282±			BELMONT - 71-73 TRAPELO ROAD
X-TE-188	31	N/F KUNG ETAL TRS. ROBT OF PAUL AND VIVIAN E. SHIH						250±			BELMONT - 67 TRAPELO ROAD
X-TE-189	31	N/F DILBOY REALTY TRUST C/O W.T. PHELAN INSURANCE						481±			BELMONT - 65 TRAPELO ROAD
X-TE-190	31	N/F ORCHANIAN FAMILY NOMINEE TRUST (TRS. EDWARD ORCHANIAN)						671±			BELMONT - 1 WILLOW STREET
X-TE-191	31	N/F ORCHANIAN FAMILY NOMINEE TRUST (TRS. EDWARD ORCHANIAN)						532±			BELMONT - 57 TRAPELO ROAD
X-TE-192	31	N/F 55 TRAPELO RD. REALTY TRUST (TRS. KEVIN J. KAUFMAN)						448±			BELMONT - 55 TRAPELO ROAD
X-TE-193	31	N/F MARIO C. & MARIA A. MARCHIO						276±			BELMONT - 45 TRAPELO ROAD
X-TE-194	31, 32	N/F TERRY R. & SUSAN A. MILLER						574±			BELMONT - 4 OAK AVENUE
X-TE-195	31	N/F PAUL R. WINTERS COMPANY						75±			BELMONT - 60 TRAPELO ROAD
X-TE-196	31	N/F 52-54 TRAPELO RD. NOMINEE TRUST (TRS. FREDERICK E. CAFASSO)						468±			BELMONT - 52-54 TRAPELO ROAD
X-TE-197	31	N/F TIMOTHY J. TOOMEY JR.						242±			BELMONT - 48-50 TRAPELO ROAD
X-TE-198	31	N/F TANR LLC						233±			BELMONT - 44 TRAPELO ROAD
X-TE-199	31	N/F WALTER R. & CAROLE A. BROWN						255±			BELMONT - 40-42 TRAPELO ROAD
X-TE-200	31	N/F CAROLE A. BROWN						260±			BELMONT - 38 TRAPELO ROAD
X-TE-201	31	N/F WALTER R. BROWN						247±			BELMONT - TRAPELO ROAD - NO STREET ADDRESS
X-TE-202	31	N/F ROBERT M. BROWN						248±			BELMONT - 28-30 TRAPELO ROAD
X-TE-203	31, 32	N/F BELMONT PROFESSIONAL REALTY (TRS. ARNOLD M. KERZNER)						275±			BELMONT - 26 TRAPELO ROAD
X-TE-204	31, 32	N/F TRAPELO RD. REALTY TRUST (TRS. JAMES G. BROWN)						249±			BELMONT - 24 TRAPELO ROAD
X-TE-205	N/A	N/A						N/A			N/A
X-TE-206	N/A	N/A						N/A			N/A
X-TE-207	32	N/F DPM REALTY TRUST (TRS. DAVID ALPERS)						98±			BELMONT - 1 OAK AVENUE
X-TE-208	32	N/F PETER J. COYNE						785±			BELMONT - 35 TRAPELO ROAD
X-TE-209	32	N/F PORTIA DARVIRIS & THOMAS CHRISTOPHER						925±			BELMONT - 4-6 PINE STREET
X-TE-210	32	N/A						N/A			N/A
X-TE-211	32, 33	N/F CHARLES W. LEPINE						88±			BELMONT - 1 PINE STREET
X-TE-212	32	N/F K&K REALTY TRUST (C/O F. KACHADURIAN)						145±			BELMONT - 18 TRAPELO ROAD
X-TE-213	32	N/F 14 TRAPELO RD. NOMINEE TRUST (TRS. LOUIS FERRARO)						230±			BELMONT - 14-16 TRAPELO ROAD
X-TE-214	32	N/F 14 TRAPELO RD. NOMINEE TRUST (TRS. LOUIS FERRARO)						92±			BELMONT - 10 TRAPELO ROAD
X-TE-215	32	N/F 2-8 TRAPELO ROAD SERIES/SMITH LEGACY PARTNERS SERVICE						41±			BELMONT - 2-8 TRAPELO ROAD
X-TE-216	33, 34	N/A						N/A			N/A
X-TE-217	N/A	N/A						N/A			N/A
X-TE-218	32, 33	N/F MANOOG & BARBARA J. YOUNG						265±			BELMONT - 5-7 TRAPELO ROAD
X-TE-219	33	N/F JENNIFER L. BELOK						289±			BELMONT - 1-3 TRAPELO ROAD
X-TE-220	33	N/F ROMAN CATH ARCH OF BOSTON & OUR LADY OF MERCY PARKING						1,040±			BELMONT - BELMONT STREET - NO STREET ADDRESS

**BELMONT / WATERTOWN
TRAPELO RD & BELMONT ST**

STATE	FED. PROJ. AID NO.	SHEET NO.	TOTAL SHEETS
MASS.	xxxxx	52	56
PROJ. FILE NO. 604688			

**PRELIMINARY RIGHT OF WAY
PARCEL SUMMARY SHEET**

PARCEL NO.	PLAN SHEET NO.	TITLEHOLDER (NOW OR FORMERLY)	RECORDED		AREA					TOTAL ACQUIRED	PARCEL TOTAL (S.F.±)	REMARKS
			DEED BOOK	PAGE NO.	FEE (S.F.±)		EASEMENT (S.F.±)		EFFECTIVE AREA REMAINING TOTAL (S.F.±)			
					STATE	TOWN	TYPE	AREA				
X-TE-221	33	N/F ROMAN CATH ARCH OF BOSTON							397±			BELMONT - 407 BELMONT STREET
X-TE-222	33, 34	N/F ROMAN CATH ARCH OF BOSTON & OUR LADY OF MERCY CHURCH							588±			BELMONT - BELMONT STREET - NO STREET ADDRESS
X-TE-223	N/A	UNKNOWN							502±			BELMONT - OAKLEY ROAD
X-TE-224	N/A	N/A							N/A			N/A
X-TE-225	33, 34	N/F JEAN A. CONNERS							301±			BELMONT - 395-397 BELMONT STREET
X-TE-226	34	N/F JAMES P. & KATHLEEN H. MURPHY							241±			BELMONT - 393 BELMONT STREET
X-TE-227	34	N/F BEAVER BROOK STEP INC.							245±			BELMONT - 387-389 BELMONT STREET
X-TE-228	34	N/F JOHN L. MILEY							242±			BELMONT - 383-385 BELMONT STREET
X-TE-229	34	N/F PETER J. & ELISA BELLA							255±			BELMONT - 379-381 BELMONT STREET
X-TE-230	34	N/F KASPER M. & SUSAN TOROSIAN							235±			BELMONT - 371 BELMONT STREET
X-TE-231	34, 35	N/F PAYSON PARK CONG. CHURCH							1,188±			BELMONT - 291 PAYSON ROAD
X-TE-232	N/A	N/A							N/A			N/A
X-TE-233	N/A	N/A							N/A			N/A
X-TE-234	35	N/F LAZAROS PAPADOPOULOS & ERYNI S. HAZLETON							194±			BELMONT - 372 PAYSON ROAD
X-TE-235	35	N/F VASILIKI GESKOS							515±			BELMONT - 4 VAN NESS ROAD
X-TE-236	35	N/F PROTESTANT CUILD FOR BLIND INC.							525±			BELMONT - 3 VAN NESS ROAD
X-TE-237	35	N/F ALEXANDER & ZOE COLT							482±			BELMONT - 331 BELMONT STREET
X-TE-238	35	N/F THOMAS E. & SANDRA SEDER							361±			BELMONT - 3 STULTS ROAD
X-TE-239	35	N/F MATTHEW R. WALTER							226±			WATERTOWN - 348-350 BELMONT STREET
X-TE-240	35	N/F ANDREA J. SIEDLECKI							302±			WATERTOWN - 344-346 BELMONT STREET
X-TE-241	35	N/F ROBERT J. HERBERT							280±			WATERTOWN - 338 BELMONT STREET
X-TE-242a	35	N/F REBECCA WEIDMAN & ANDREW W. SAPIENTE							114±			WATERTOWN - 334-336 BELMONT STREET (UNIT 1)
X-TE-242b	35	N/F DONNA FERULLO							114±			WATERTOWN - 334-336 BELMONT STREET (UNIT 2)
X-TE-243	35	N/F VASKEN & ARLENE D. MASEREJIAN							255±			WATERTOWN - 332 BELMONT STREET
X-TE-244	35, 36	N/F MARK J. STROKOWSKI							399±			WATERTOWN - 326 BELMONT STREET
X-TE-245	N/A	N/A							N/A			N/A
X-TE-246	N/A	N/A							N/A			N/A
X-TE-247	35, 36	N/F JOHN J. & MARIE K. MAGUIRE							281±			BELMONT - 315 BELMONT STREET
X-TE-248	36	N/F ROBERT P. & ANNA ZOFFREO							379±			BELMONT - 311 BELMONT STREET
X-TE-249	36	N/F FLORENCE R. & ALFONSO FRED A							399±			BELMONT - 3-5 LEWIS ROAD
X-TE-250	36	N/F DANA SHORE							148±			BELMONT - 289-293 BELMONT STREET
X-TE-251	36	N/F BELWIN LLC							37±			BELMONT - 277-285 BELMONT STREET
X-TE-252	36, 37	N/F 271-275 BELMONT ST. LLC							26±			BELMONT - 271-275 BELMONT STREET
X-TE-253	35, 36	N/F BELMONT ST. REALTY TRUST							1,099±			WATERTOWN - 316 BELMONT STREET

**BELMONT / WATERTOWN
TRAPELO RD & BELMONT ST**

STATE	FED. PROJ. AID NO.	SHEET NO.	TOTAL SHEETS
MASS.	xxxxx	53	56
PROJ. FILE NO. 604688			

**PRELIMINARY RIGHT OF WAY
PARCEL SUMMARY SHEET**

PARCEL NO.	PLAN SHEET NO.	TITLEHOLDER (NOW OR FORMERLY)	RECORDED		AREA					REMARKS	
			DEED BOOK	PAGE NO.	FEE (S.F.±)		EASEMENT (S.F.±)	EFFECTIVE AREA REMAINING TOTAL (S.F.±)	TOTAL ACQUIRED		PARCEL TOTAL (S.F.±)
					STATE	TOWN					
X-TE-254	36	N/A						N/A			N/A
X-TE-255	36	N/F RAYMOND S. MCCORD						418±			WATERTOWN - 409 SCHOOL STREET
X-TE-256	36	N/F LEAL EDSON DOS SANTOS & ROSIANE DASILVA						501±			WATERTOWN - 417 SCHOOL STREET
X-TE-257	36	N/F VATCHE SERADERIAN						422±			WATERTOWN - 294 BELMONT STREET
X-TE-258	36	N/F JASON TOURVILLE & CHRISTY COUPAL						374±			WATERTOWN - 286 BELMONT STREET
X-TE-259	36, 37	N/F PETER JOHN & AMY P. VARSAMIS						61±			WATERTOWN - 282 BELMONT STREET
X-TE-259a	36, 37	N/F KALYAN GUPTA						61±			WATERTOWN - 282 BELMONT STREET (UNIT 1)
X-TE-259b	36, 37	N/F KELLI DONOVAN						61±			WATERTOWN - 282 BELMONT STREET (UNIT 2)
X-TE-259c	36, 37	N/F MINDA BROKHOFF						61±			WATERTOWN - 282 BELMONT STREET (UNIT 3)
X-TE-260	37	N/F DST REALTY TRUST (TRS. DOUGLAS S. TASHJIAN)						244±			WATERTOWN - 276 BELMONT STREET
X-TE-261	36	N/F DAS REALTY TRUST (TRS. DANA SHORE)						129±			BELMONT - 289-301 BELMONT STREET
X-TE-262	37	N/F G&M LIMITED PARTNERSHIP						18±			BELMONT - 261-267 BELMONT STREET
X-TE-263	37	N/F G&M LIMITED PARTNERSHIP						756±			BELMONT - 251-253 BELMONT STREET
X-TE-264	37	N/F P&S REALTY TRUST (TRS. MARGARET ARCHIBALD)						84±			BELMONT - 237-247 BELMONT STREET
X-TE-265	37	N/F LRBH TWO LLC						538±			BELMONT - 231-235 BELMONT STREET
X-TE-266	37	N/F GLENN F. & HILDA CAMPBELL						321±			WATERTOWN - 272 BELMONT STREET
X-TE-267	37	N/F FRANCIS A. SILVA						347±			WATERTOWN - 266 BELMONT STREET
X-TE-268	37	N/F RICHARD & MARY R. NASH						232±			WATERTOWN - 264 BELMONT STREET
X-TE-269	37	N/F REEM BECKERLY						214±			WATERTOWN - 262 BELMONT STREET
X-TE-270	37	N/F AL ABBASPUUR & KAREN PICHETTE						435±			WATERTOWN - 258 BELMONT STREET
X-TE-271	37	N/F PATRICIA M. TAVITIAN & MARY F. CUNNINGHAM						588±			WATERTOWN - 248 BELMONT STREET
X-TE-272	37	N/F BRIAN SROKA						674±			WATERTOWN - 240 BELMONT STREET
X-TE-273		N/A						N/A			N/A
X-TE-274	N/A	N/A						N/A			N/A
X-TE-275	37, 38	N/F JOAN O. MURPHY & CLAIRE TAYLOR						1,112±			BELMONT - 229 BELMONT STREET
X-TE-276a	38	N/F JOHN P. MURPHY & WILFRED J. TAYLOR						155±			BELMONT - 225 BELMONT STREET
X-TE-276b	38	N/F ANNE MCAULIFFE						155±			BELMONT - 225 BELMONT STREET (UNIT 1)
X-TE-276c	38	N/F TATYANA & SERGUI POTCHERNIKOV						155±			BELMONT - 225 BELMONT STREET (UNIT 2)
X-TE-276d	38	N/F KELLY CRONIN						155±			BELMONT - 225 BELMONT STREET (UNIT 3)
X-TE-277	38	N/F CHARLES A. SIMMONS JR.						359±			BELMONT - 219-221 BELMONT STREET
X-TE-278	38	N/F BRYAN J. CORR						340±			BELMONT - 215 BELMONT STREET
X-TE-279	38	N/F DEBORAH THEODORE & STEFFEN PIERCE						220±			BELMONT - 211 BELMONT STREET
X-TE-280	38	N/F CAROLYN N. NAJARIAN						153±			BELMONT - 209 BELMONT STREET
X-TE-281	38	N/F ROBERT E. & MARY A. MARKUSSEN						224±			BELMONT - 205 BELMONT STREET

**BELMONT / WATERTOWN
TRAPELO RD & BELMONT ST**

STATE	FED. PROJ. AID NO.	SHEET NO.	TOTAL SHEETS
MASS.	xxxxx	54	56
PROJ. FILE NO. 604688			

**PRELIMINARY RIGHT OF WAY
PARCEL SUMMARY SHEET**

PARCEL NO.	PLAN SHEET NO.	TITLEHOLDER (NOW OR FORMERLY)	RECORDED		AREA					TOTAL ACQUIRED	PARCEL TOTAL (S.F.±)	REMARKS
			DEED BOOK	PAGE NO.	FEE (S.F.±)		EASEMENT (S.F.±)		EFFECTIVE AREA REMAINING			
					STATE	TOWN	TYPE	AREA	TOTAL (S.F.±)			
X-TE-282a	38, 39	N/F SONA ANDRESIAN						40±				WATERTOWN - 210 BELMONT STREET (UNIT 1)
X-TE-282b	38, 39	N/F ANNABELLE ENGEIAN						40±				WATERTOWN - 210 BELMONT STREET (UNIT 2)
X-TE-282c	38, 39	N/F JOSEPHINE OHANNESSIAN & RUTH HASKIAN						40±				WATERTOWN - 210 BELMONT STREET (UNIT 3)
X-TE-282d	38, 39	N/F 210 BELMONT ST. REALTY TRUST (TRS. FREDERICK PIZZI)						40±				WATERTOWN - 210 BELMONT STREET (UNIT 4)
X-TE-282e	38, 39	N/F MOHAMED N. EL-BAZ						40±				WATERTOWN - 210 BELMONT STREET (UNIT 5)
X-TE-282f	38, 39	N/F FATEMEH JALILI						40±				WATERTOWN - 210 BELMONT STREET (UNIT 6)
X-TE-282g	38, 39	N/F MCBRIDE FAMILY IRREV. TRUST (TRS. DOROTHY LANIGAN)						40±				WATERTOWN - 210 BELMONT STREET (UNIT 7)
X-TE-282h	38, 39	N/F MARLENE RUBIN & ROLAND JAECKEL						40±				WATERTOWN - 210 BELMONT STREET (UNIT 8)
X-TE-282i	38, 39	N/F KEITH D. MORRIS						40±				WATERTOWN - 210 BELMONT STREET (UNIT 9)
X-TE-282j	38, 39	N/F JOUBIN HASSANEIN						40±				WATERTOWN - 210 BELMONT STREET (UNIT 10)
X-TE-282k	38, 39	N/F PETER M. DUGGAN						40±				WATERTOWN - 210 BELMONT STREET (UNIT 11)
X-TE-282l	38, 39	N/F LINDA M. COTONE						40±				WATERTOWN - 210 BELMONT STREET (UNIT 12)
X-TE-282m	38, 39	N/F ABBY SHAPIRO						40±				WATERTOWN - 210 BELMONT STREET (UNIT 13)
X-TE-282n	38, 39	N/F MILAN PAVLINIC						40±				WATERTOWN - 210 BELMONT STREET (UNIT 14)
X-TE-282o	38, 39	N/F EDWARD GAGE HOTCHKISS, JR.						40±				WATERTOWN - 210 BELMONT STREET (UNIT 15)
X-TE-282p	38, 39	N/F JOHN L. LEAH REVOCABLE TRUST (TRS. JOHN LEAH)						40±				WATERTOWN - 210 BELMONT STREET (UNIT 16)
X-TE-283	38, 39	N/F BELGROVE REALTY TRUST (TRS. DONALD H. MERCIER)						190±				BELMONT - 191-203 BELMONT STREET
X-TE-284	37, 38	N/F ORCHANIAN FAMILY NOMINEE TRUST (TRS. JACQUE EDWARD ORCHANIAN)						782±				WATERTOWN - 232 BELMONT STREET
X-TE-285	38	N/F JOHN J. & LOUISE SILVESTRO						670±				WATERTOWN - 3 WOODLEIGH ROAD
X-TE-286	38	N/F FRANCOIS N. AYER						482±				WATERTOWN - 224 BELMONT STREET
X-TE-287	38	N/F CELIA E. MANCUSO						331±				WATERTOWN - 218-220 BELMONT STREET
X-TE-288	38, 39, 40	N/F FIRST BELMONT ST SHALOM INTERN BAPTIST CHURCH						1,603±				WATERTOWN - 134 TEMPLETON PARKWAY
X-TE-289	N/A	N/A						N/A				N/A
X-TE-290	N/A	N/A						N/A				N/A
X-TE-291	39	N/F MANUEL A. & BERTHA G. BELTRAN						253±				BELMONT - 4 GROVE STREET
X-TE-292	39	N/F PAUL & MONIKA NALEPA						221±				BELMONT - 8 GROVE STREET
X-TE-293	NOT SHOWN	N/F GHOLAMALI & NALA SHAHANAGHI						26±				BELMONT - 10 GROVE STREET
X-TE-294	N/A	N/A						N/A				N/A
X-TE-295	N/A	N/A						N/A				N/A
X-TE-296	N/A	N/A						N/A				N/A
X-TE-297	N/A	N/A						N/A				N/A
X-TE-298	N/A	N/A						N/A				N/A
X-TE-299	39	N/F J.A.R. REALTY TRUST (TRS. WILLIAM ROSEN)						54±				BELMONT - 185-187 BELMONT STREET
X-TE-300	39	N/F JOSEPH P. JR. & JANE M. BARRELL						306±				BELMONT - 181-183 BELMONT STREET

**BELMONT / WATERTOWN
TRAPELO RD & BELMONT ST**

STATE	FED. PROJ. AID NO.	SHEET NO.	TOTAL SHEETS
MASS.	xxxxx	55	56
PROJ. FILE NO. 604688			

**PRELIMINARY RIGHT OF WAY
PARCEL SUMMARY SHEET**

PARCEL NO.	PLAN SHEET NO.	TITLEHOLDER (NOW OR FORMERLY)	RECORDED		AREA					REMARKS	
			DEED BOOK	PAGE NO.	FEE (S.F.±)		EASEMENT (S.F.±)	EFFECTIVE AREA REMAINING TOTAL (S.F.±)	TOTAL ACQUIRED		PARCEL TOTAL (S.F.±)
					STATE	TOWN					
X-TE-301a	39	N/F HABIB & SHANIH AMINIPOUR						74±			BELMONT - 179 BELMONT STREET (UNIT 1)
X-TE-301b	39	N/F HUGO & ELENA CAMARGO						74±			BELMONT - 179 BELMONT STREET (UNIT 2)
X-TE-301c	39	N/F WELLS FARGO BANK NATIONAL/MORGAN STANLEY ABS CAPITAL						74±			BELMONT - 179 BELMONT STREET (UNIT 3)
X-TE-302	39	N/F STANLEY D. GARFIELD						340±			BELMONT - 177 BELMONT STREET
X-TE-303	39	N/F HARRY KARNIKYAN REALTY TRUST (TRS. JOHN KARNIKYAN)						409±			BELMONT - 175 BELMONT STREET
X-TE-304	39	N/F BELMONT-MARLBORO TRUST (TRS. FREDERICK TAPPER)						220±			BELMONT - 171 BELMONT STREET
X-TE-305	39, 41	N/F JOHN M. AGAVNI HARUTUNIAN						49±			BELMONT - 165-169 BELMONT STREET
X-TE-306	40	N/F UNKNOWN						44±			WATERTOWN - 377 ARLINGTON STREET
X-TE-307	40	N/F UNKNOWN						291±			WATERTOWN - UNKNOWN
X-TE-308	39, 40	N/F ALICE M. & PETER E CRUZA						618±			WATERTOWN - 133-135 TEMPLETON PARKWAY
X-TE-309	39, 40	N/F LEONARD & DEBORAH HOLT						2,743±			WATERTOWN - 137 TEMPLETON PARKWAY
X-TE-310	39, 40	N/F HLOY DEMETRIADES						250±			WATERTOWN - 379 ARLINGTON STREET
X-TE-311	39, 40	N/F VINCENT J. SAPOCHETTI						462±			WATERTOWN - 383 ARLINGTON STREET
X-TE-312	39, 40	N/F HARRY REALTY TRUST (TRS. GEORGE KOUYOUMJIAN)						1,004±			WATERTOWN - 182 BELMONT STREET
X-TE-313	40	N/F HARRY KARNIKYAN REALTY TRUST (TR. JOHN & NADIA ANN KARNIKYAN)						204±			WATERTOWN - 160-176 BELMONT STREET
X-TE-314	39, 40	N/F 377 ARLINGTON STREET NOMINEE TRUST						181±			WATERTOWN - ARLINGTON STREET
X-TE-315	N/A	N/A						N/A			N/A
X-TE-316	39, 41	N/F DENNIS MERCURIO (TRS. DOMINIC A. MERCURIO)						147±			BELMONT - 163 BELMONT STREET
X-TE-317	41	N/F CUSOLITO NOMINEE TRUST (TRS. LAWRENCE F. CUSOLITO)						55±			BELMONT - 161 BELMONT STREET
X-TE-318	41	N/F SIK YING YEE & YIN YEE WING						9±			BELMONT - 153-157 BELMONT STREET
X-TE-319	41	N/F STEVEN KAPSALIS/THREE OXFORD AVE CONDOMINIUM						36±			BELMONT - 149-151 BELMONT STREET
X-TE-320	41	N/F RIKAR HASMIF & BEDROS DERVARTANIAN						2±			BELMONT - 143-145 BELMONT STREET
X-TE-321	41	N/F WALTER CHRUSCIEL TRUST						219±			BELMONT - 137-141 BELMONT STREET
X-TE-322	41	N/F AROUSIAK HAYTAYAN						141±			BELMONT - 129-135 BELMONT STREET
X-TE-323	41	N/F ATSIKNOUDA-BELMONT ST. TRUST (TRS. ANGELO ATSIKNOUDAS)						231±			BELMONT - 125-127 BELMONT STREET
X-TE-324	41, 42	N/F ANTHONY & DIANE M. TOBIO						234±			BELMONT - 121-123 BELMONT STREET
X-TE-325	40, 41	N/F FOREIGN LIMITED LIABILITY COMPANY						116±			WATERTOWN - 154-158 BELMONT STREET
X-TE-326	41	N/F FATHER & SON FLOORCRAFT INC.						63±			WATERTOWN - 136-150 BELMONT STREET
X-TE-327	41	N/F JAMES H. & MARTA T. BATMASIAN						384±			WATERTOWN - 84 PRENTISS STREET
X-TE-328	41	N/A						N/A			N/A
X-TE-329	41	N/F MAGNOLIA REALTY LLC						589±			WATERTOWN - 130 BELMONT STREET
X-TE-330	41	N/F ZOE & DIANE CHIOCHIOS						265±			WATERTOWN - 124-126 BELMONT STREET
X-TE-331	41	N/F ZHU CHUNCHI						501±			WATERTOWN - 120-122 BELMONT STREET
X-TE-332	41, 42	N/F BRIAN HSU						340±			WATERTOWN - 112 BELMONT STREET

