

Belmont Community Path Recommendations



Board of Selectmen



Community Path Advisory Committee (CPAC)

Monday, 9 June 2014



Outline

- **Mission and Charge for Community Path Advisory Committee (CPAC)**
- **Achievements**
- **Recommendations and Next Steps**
- **Acknowledgements**



Belmont Mass Central Rail-Trail Gap

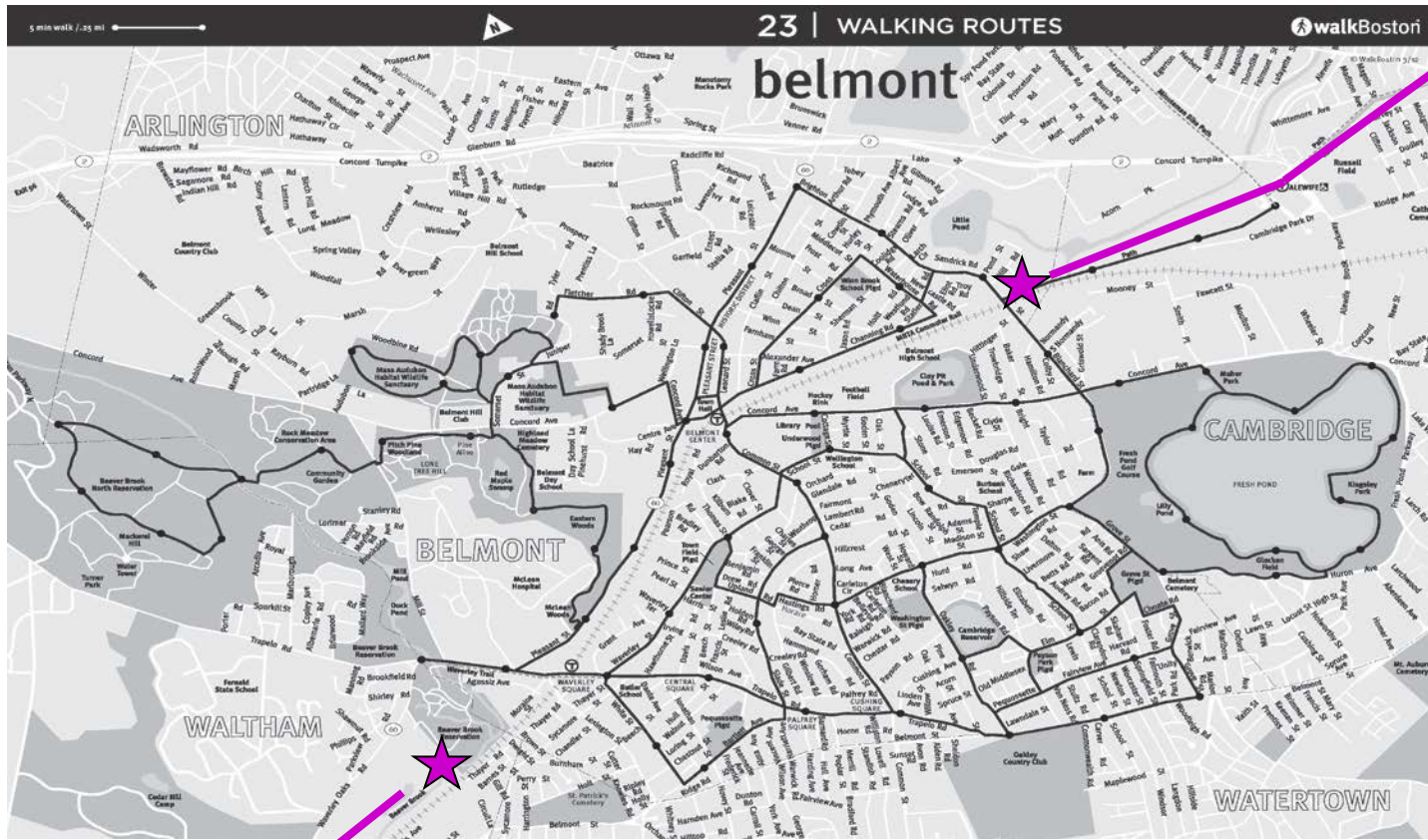

- **Belmont Community Path: shared-use path for walking and biking**
- **Would connect into existing and planned neighboring community paths**



CPAC Mission, Charge and Achievements

- **In 2012, Selectmen tasked CPAC with three primary tasks:**
 1. **Gather and review all existing studies**
 2. **Discuss and address concerns and issues**
 3. **Deliver written report of recommendations and next steps**
- **Committee began meeting in August 2012 and completed work in June 2014**
- **Highlights of tasks achieved by CPAC**
 1. **Outreach and engagement with community elicited wide support for Belmont Community Path**
 2. **Public Forum #2 for potential abutters**
 3. **Researched and responded to wide range of issues and concerns**
 4. **Engaged with many stakeholders: Abutters, Fire, Police, Schools, DPW, BHA, MBTA, DCR, Business developers, Selectmen**
 5. **Produced written final report with recommendations and next steps**



Recommendations and Next Steps

- 1. Proposed Community Path routes**
- 2. Engineering feasibility study**
- 3. Questions requiring further research**
- 4. Coordination with Waltham segment of Mass Central Rail-Trail**
- 5. Continued conversation and dialogue with Belmont community**
- 6. Formation of permanent planning and construction committee**
- 7. Secure funding for next steps in design and construction**



Recommendations and Next Steps

- 1. Recommended Community Path routes**
2. Engineering feasibility study
3. Questions requiring further research
4. Coordination with Waltham segment of Mass Central Rail-Trail
5. Continued conversation and dialogue with Belmont community
6. Formation of permanent planning and construction committee
7. Secure funding for next steps in design and construction



#1) Recommended Community Path Routes

- **Site visits and research used to identify Path locations**
- **Evaluation criteria used to assess routes**
- **Input from public on mitigation strategies to address concerns**
- **Importance of Off-Road paths**
- **Eastern Belmont (primary: north of tracks; secondary: south of tracks)**
- **Belmont Center: use railroad bridge**
- **Western Belmont (primary: along Fitchburg line; secondary: McLean woods)**



#1) Recommended Belmont Route Segments

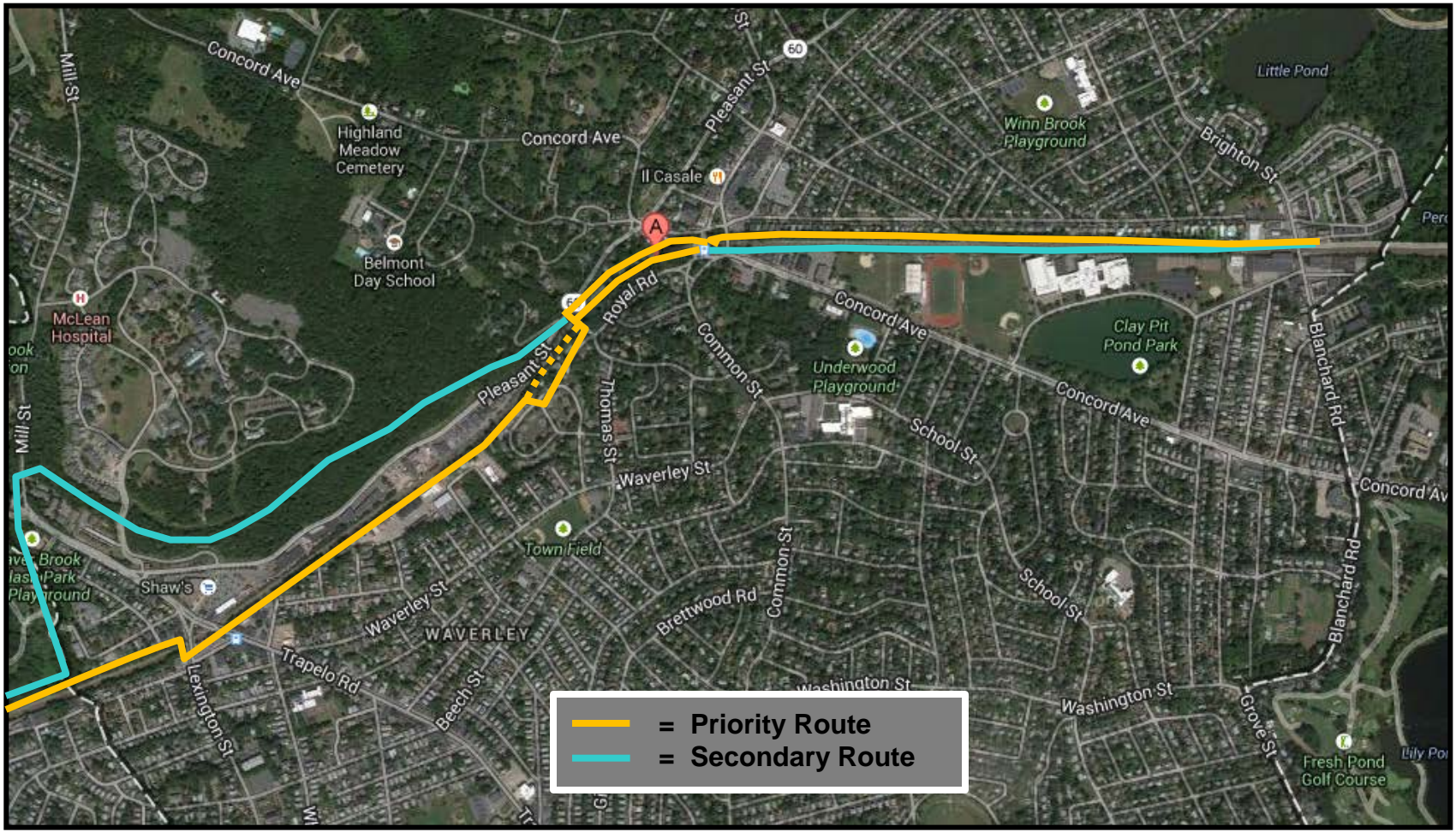

Route details and mitigation measures for abutters available on CPAC webpage



#1) Recommended Belmont Route Segments: Underpass Connecting Winn Brook to High School

Pedestrian access way between Winn Brook neighborhood and Belmont High School via underpass of Fitchburg line

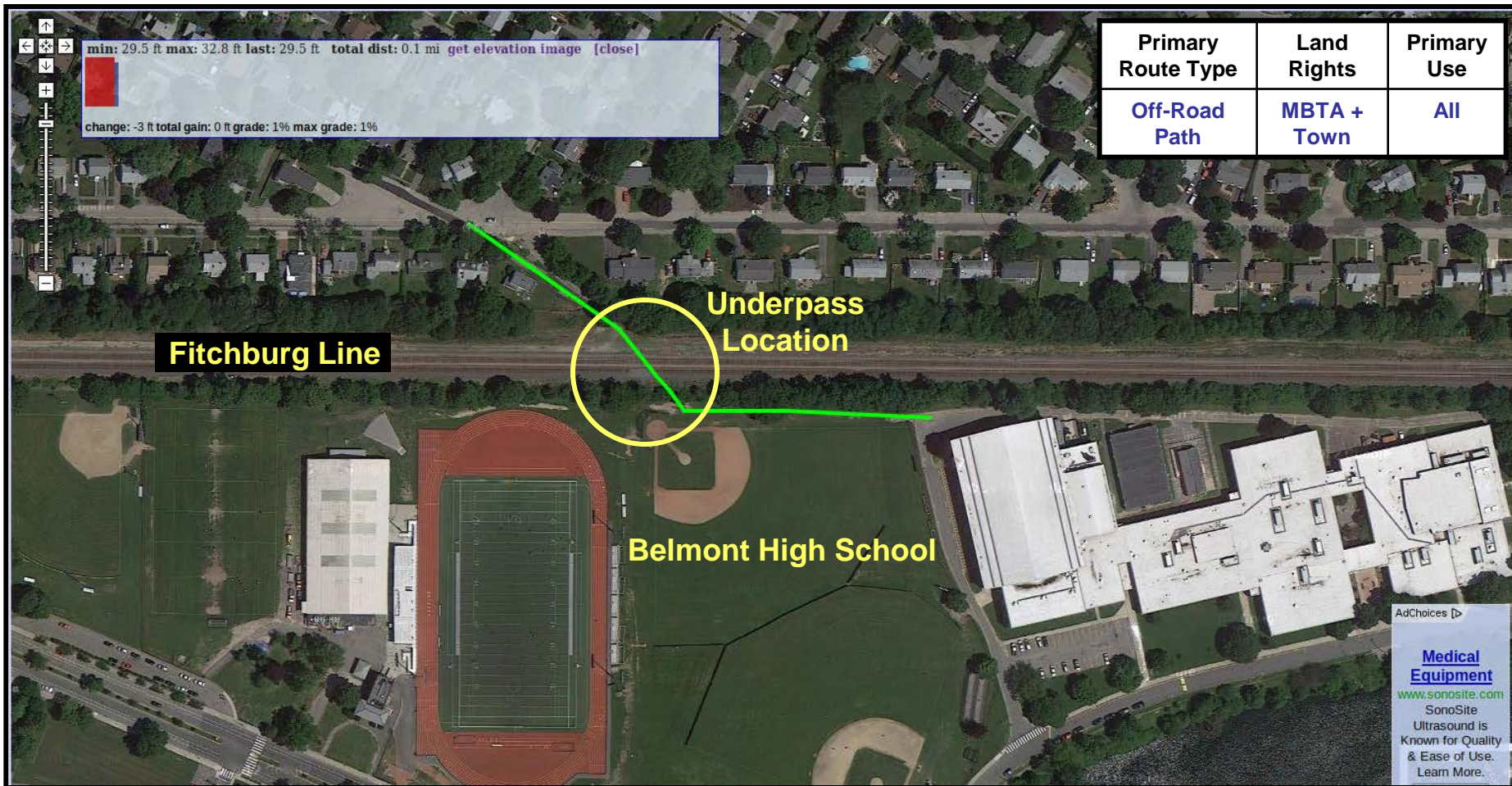

Need to act now on this safety project

AdChoices
Medical Equipment
www.sonosite.com
SonoSite
Ultrasound is Known for Quality & Ease of Use. Learn More.



#1) Concord Avenue Safety Improvements

- Rationale for improving Concord Avenue
- Public expressed interest in using Concord Ave.
- Generally not suitable for Community Path route due to safety issues and endpoint connection issues
- Still makes sense to improve safety there for bicyclists and pedestrians
- Near-term and low-cost safety recommendations
 1. Bollards
 2. Green painted lanes through intersections
 3. Buffer lane between parked cars and bike lanes





#2) Engineering Feasibility Study

- **Purpose is to determine whether certain routes are feasible or not, and to provide more details on Community Path routes**
- **Critical next step for Community Path**
- **Recommend performing on all of proposed Community Path routes**
- **Would also look at tunnel construction feasibility**
- **Clark Lane: requires more than engineering, since there are legal questions there as well**
 - **Alternative options need to be explored since it is a private way**
 - **Real-estate legal expertise needed**
- **Feasibility study could include some preliminary design work**



#3) Topics Requiring Further Research

- **Belmont Center Redesign and how integrates with Community Path**
- **Potential Path access points**
- **Exploring alternative off-road options to address Clark Lane issues**
- **Land surveys needed along MBTA right-of-way**
- **Continued dialogue with MBTA**
- **Further investigation of Moraine Street redevelopment project**



#4) Coordination with Waltham segment of Mass Central Rail-Trail (MCRT)

- MCRT currently planned to Beaver Street (west of Belmont border)
- Need off-road connection from Belmont Community Path to Waltham MCRT

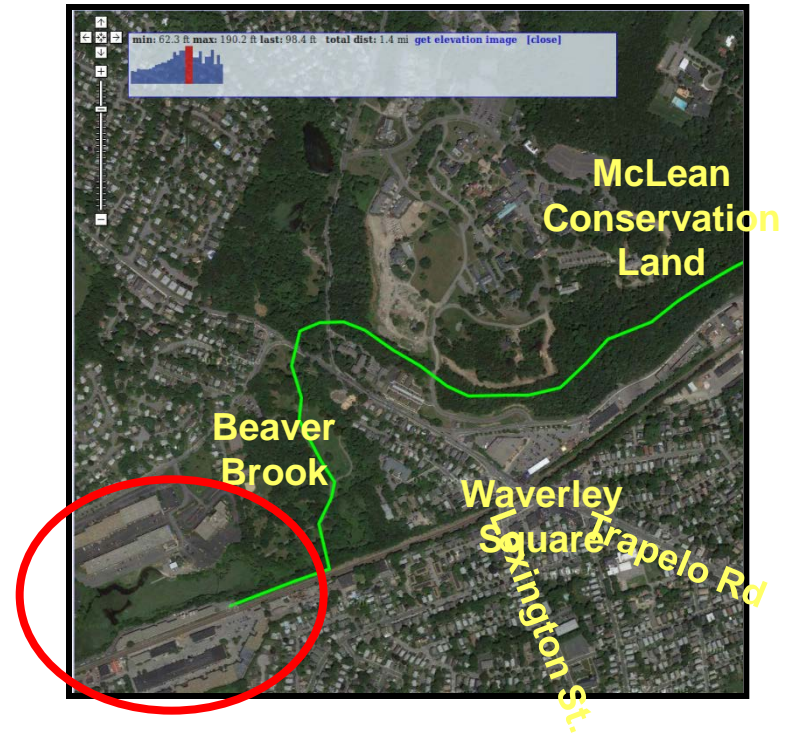
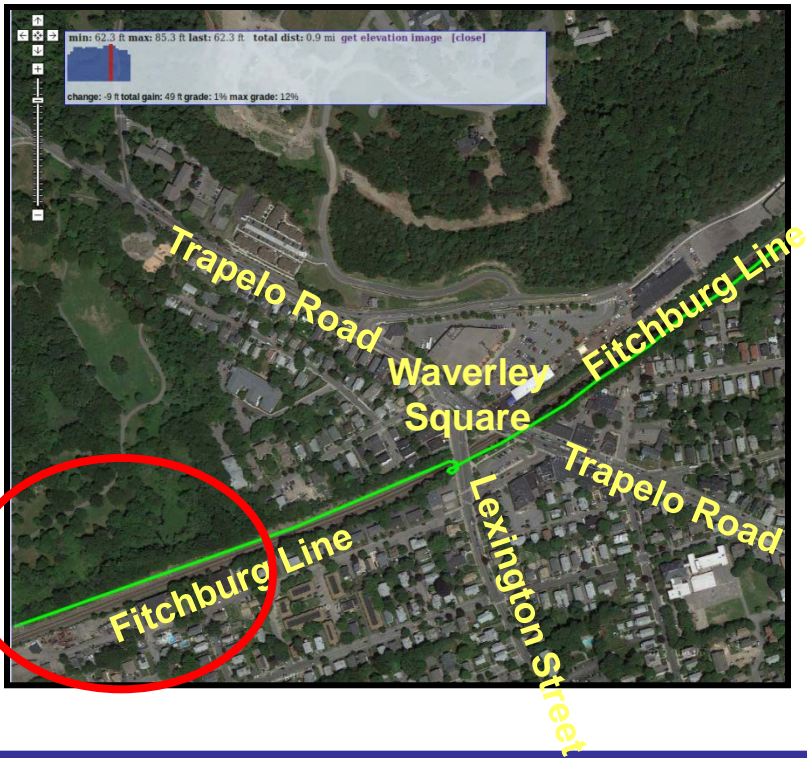



#5) Continued Conversation and Dialogue with Belmont Community

- **Continued conversation needed with:**
 - **Belmont residents**
 - **Business owners**
 - **State and local officials**
 - **Other key stakeholders in the development of the Path**
- **Concurrent effort with the feasibility study and collection of further information and research**
 - **This information would be shared with above stakeholders**



#6) Formation of Permanent Planning and Construction Committee

- **Help prepare and submit grant proposals for funding of engineering feasibility studies, preliminary design work, and construction work**
- **Help provide oversight of these contracts**
- **Continue to engage community, residents, and stakeholders about project; take feedback and solicit public input for the Selectmen**
- **Advise the Selectmen on future next steps and perform any other tasks as directed by the Selectmen**
- **Look more generally at pedestrian and bicycle topics both related to Path development and elsewhere in Town (for example, Safe Routes to School network)**



#7) Secure Funding for Next Steps in Design and Construction

- **Funding needed for construction once the community has come together around proposed routes and made the necessary arrangements regarding right-of-ways, abutter concerns, and MBTA coordination**
- **Project would need to be added to long range regional transportation plan for the Boston Metropolitan Planning Organization (MPO) office**
- **Depending on funding availability, it would be programmed (likely in phases), into the Transportation Improvement Program**
- **This final process will require close coordination with the MPO, and could likely be aided by the DCR**



Acknowledgements

Name	Precinct	Street
Amy DeDeo	1	School Street
Jeffrey Roth, chair	1	Watson Road
John Dieckmann, vice-chair	3	Lorimer Road
Kevin Sullivan	3	B Street
Vince Stanton	3	Royal Road
Brian Burke, Sr.	4	Trapelo Road
Tommasina Olson	5	Bay State Road
Price Armstrong	7	Grove Street
Cosmo Caterino	8	Channing Road
Charlie Conroy	8	Channing Road
Joseph Noone	8	Channing Road

- **Jeffrey Wheeler and Leanne Fierro (Community Development)**
- **Board of Selectmen's Office**